



## WATCHES

DUBAI | 24 NOVEMBER 2019











# WATCHES

**AUCTION IN DUBAI  
24 NOVEMBER 2019  
SALE DB1902  
7 PM**

**ALL EXHIBITIONS FREE  
AND OPEN TO THE PUBLIC**

Monday 18 November  
10 am - 2 pm  
7 pm - 9 pm

Tuesday 19 November  
10 am - 7 pm

Wednesday 20 November  
10 am - 7 pm

Thursday 21 November  
10 am - 7 pm

Friday 22 November  
2 pm - 7 pm

Saturday 23 November  
10 am - 7 pm

Sunday 24 November  
10 am - 4 pm

Level 1  
Gate Village Building 3  
DIFC  
Dubai UAE  
PO Box 111713  
[sothebys.com](http://sothebys.com)

**275**  
YEARS  

---

EST. 1744

**Sotheby's** EST. 1744





## SPECIALISTS AND AUCTION ENQUIRIES

For further information on lots in this auction please contact any of the specialists listed below.

Sam Hines  
*Senior Director*  
*Worldwide Head of Watches*

Frederic Watrelot  
*Senior Director*  
*Senior Specialist*  
+971 50 578 1128  
frederic.watrelot@sothebys.com

Joey Luk  
*Deputy Director*  
*Specialist*  
*Head of Sale*  
+852 2822 9038  
joey.luk@sothebys.com

Katia Nounou  
*Director*  
*Head of office, Dubai*  
*Business Development,*  
*MENA*  
+971 52 631 4072  
katia.nounou@sothebys.com

**SALE NUMBER**  
DB1902

**BIDS DEPARTMENT**  
+971 4 435 7436  
FAX +44 (0)20 7293 6255  
bids.dubai@sothebys.com

Telephone bid requests should be received 24 hours prior to the sale. This service is offered for lots with a low estimate of \$4,000 and above.

**PRIVATE CLIENT GROUP**  
privateclients@sothebys.com

EUROPE  
Michael Berger-Sandhofer  
m.bergersandhofer@sothebys.com  
Alina Davey  
Alina.Davey@sothebys.com  
Fergus Duff  
Fergus.Duff@sothebys.com  
Bea Quiralte Planiol  
Beatriz.Quiralte@sothebys.com

ASIA  
Shu Zheng  
Shu.Zheng@sothebys.com

INDIA & MENA  
Milaap Patel  
Milaap.Patel@sothebys.com

RUSSIA & CIS  
Irina Kronrod  
Irina.Kronrod@sothebys.com  
Lilija Sitnika  
Lilija.Sitnika@sothebys.com  
Maryam Kalo  
Maryam.Kalo@sothebys.com

**SALE ADMINISTRATOR**  
Niamh Donnellan  
niamh.donnellan@sothebys.com  
+44 (0)207 293 6132  
FAX +44 (0)207 293 5986

**POST SALE SERVICES**  
Maxwell Maisey  
Post Sale Manager  
FOR PAYMENT AND  
ACCOUNT ENQUIRIES  
+44 (0)20 7293 6341  
FAX +44 (0)20 7293 5910  
uaepostsaleservices@sothebys.com

**CONDITION REPORTS**  
Sotheby's Watches department is pleased to offer to potential purchasers Condition Reports of the lots in this catalogue.

A Condition Report is an opinion describing in more depth the lot with regards to, but not limited to, the general condition and/or other relevant information.

Please Contact:  
Joey Luk  
joey.luk@sothebys.com  
+852 2822 9038

**CATALOGUE PRICE**  
\$45 at the gallery

**FOR SUBSCRIPTIONS CALL**  
+44 (0)20 7293 5000  
for UK & Europe  
+1 212 606 7000 USA





## Contents

3	AUCTION INFORMATION
5	SPECIALISTS AND AUCTION ENQUIRIES
8	<b>WATCHES: LOTS 1–170</b>
143	ABSENTEE BID FORM
145	BUYING AT AUCTION
146	EXPLANATION OF SYMBOLS VAT INFORMATION FOR BUYERS
147	CONDITIONS OF BUSINESS FOR BUYERS
149	AUTHENTICITY GUARANTEE IMPORTANT NOTICES GLOSSARY OF TERMS
150	WAREHOUSE, STORAGE, COLLECTION INFORMATION
152	INTERNATIONAL DEPARTMENTS
154	INDEX SOTHEBY'S EUROPE

## GERALD GENTA

FANTASY RETRO MICKEY MOUSE, REFERENCE G3632

A STAINLESS STEEL JUMPING HOUR WRISTWATCH WITH RETROGRADE MINUTES, MOTHER-OF-PEARL DIAL AND BRACELET, CIRCA 1995

**Dial:** mother-of-pearl

**Calibre:** automatic

**Case:** stainless steel, case back secured by 6 screws

**Case number:** 964'54

**Closure:** stainless steel Gerald Genta bracelet and double folding clasp

**Size:** 36 mm diameter, bracelet circumference approximately 165 mm

**Signed:** case, dial and movement

Extremely creative and playful, the present watch features a mother-of-pearl dial depicting a portrait of Mickey Mouse with his hand indicating the minutes. What further highlights the present example is the steel Gerald Genta bracelet.

Σ • \$4,000-6,000 £3,150-4,750 AED14,700-22,000



1







3

2

## GERALD GENTA

FANTASY RETRO MICKEY MOUSE, REFERENCE G3622

A YELLOW GOLD JUMPING HOUR WRISTWATCH WITH RETROGRADE MINUTES, MOTHER-OF-PEARL DIAL AND BRACELET, CIRCA 1995

**Dial:** mother-of-pearl

**Calibre:** automatic

**Case:** 18k yellow gold, snap on case back

**Case number:** 74'791

**Closure:** 18k yellow gold Gerald Genta bracelet and folding clasp

**Size:** 28 mm diameter, bracelet circumference approximately 150 mm

**Signed:** case, dial and movement

**Accessories:** Gerald Genta International Warranty, instruction manual and presentation box

The present jumping hour watch is fitted with a retrograde mechanism with Mickey Mouse's arm acting as the minute hand. The watch is further enhanced by a mother-of-pearl dial and gold bracelet, adding a level of exclusivity to the watch.

Σ \* \$6,000-8,000 £4,750-6,300 AED22,000-29,300



2

3

## CARTIER

TANK FRANÇAISE, REFERENCE 1830

A YELLOW GOLD CHRONOGRAPH BRACELET WATCH WITH DATE, CIRCA 2005

**Dial:** silvered

**Calibre:** cal. 212P quartz, 25 jewels

**Case:** 18k yellow gold, case back secured by 4 screws

**Case number:** MG263795

**Closure:** 18k yellow gold Cartier bracelet and double folding clasp

**Size:** 28 mm width, bracelet circumference approximately 145 mm

**Signed:** case, dial and movement

**Accessories:** Cartier presentation box

The watch is fitted with lugs that blend seamlessly into the sleek edges of the flat rectangular case with polished brancards and contrasting satin-brushed ends. Finished with a yellow gold bracelet, the watch has a sophisticated presence on the wrist.

Σ \$4,000-6,000 £3,150-4,750 AED14,700-22,000



4

□ 4 SOLD WITHOUT RESERVE

## PATEK PHILIPPE

CALATRAVA CROSS

A PAIR OF YELLOW GOLD CUFFLINKS, CIRCA 2010

**Case:** 18k yellow gold  
**Dimensions:** 18.5 mm diameter  
**Signed:** case

Featuring the renowned Calatrava Cross, the present pair of cufflinks symbolizes timeless beauty and would definitely add charm and sophistication to any gentlemen's wardrobe.

Σ \$2,000-3,000    £1,600-2,400    AED7,400-11,000



5

□ 5 SOLD WITHOUT RESERVE

## PATEK PHILIPPE

CALATRAVA CROSS

A PAIR OF TWO COLOUR GOLD CUFFLINKS, CIRCA 2015

**Case:** 18k white gold  
**Dimensions:** 18.5 mm diameter  
**Signed:** case

The present pair of cufflinks features the Calatrava cross of Patek Philippe. Originally used by Spanish soldiers as an emblem of religious dedication and royal protection, the Calatrava cross was adopted by Patek Philippe as the brand's logo to signify courage and spiritual continuity.

Σ \$1,000-2,000    £800-1,600    AED3,700-7,400



6

6 SOLD WITHOUT RESERVE

## PATEK PHILIPPE

CALATRAVA CROSS

A PAIR OF YELLOW GOLD CUFFLINKS, CIRCA 2010

**Case:** 18k yellow gold

**Size:** 18.5 mm diameter

**Signed:** case

The present pair of cufflinks perfectly complement the classic spirit of Patek Philippe's watch collection and is an accessory embodying the brand's philosophy.

Σ \$2,000-3,000    £1,600-2,400    AED7,400-11,000



7

## PATEK PHILIPPE

REFERENCE A031

A YELLOW GOLD LIGHTER, CIRCA 2000

**Case:** 18k yellow gold

**Case number:** 9504

**Size:** 57.5 mm length x 40 mm width

**Signed:** case

**Accessories:** Patek Philippe Certificat De Garantie

Made in the 1970s to compliment the Ellipse range of watches, the lighters were most probably commissioned by Patek Philippe from the specialist lighter manufacturer Colibri. Literature of the period advertises each lighter as being individually numbered and unique, made entirely by hand out of 18k gold including both the case and mechanism. Colibri would have been the obvious choice for Patek Philippe, with facilities to manufacture high-quality gas lighters in France, Colibri were world-leaders in their field. Of potential interest, it was Colibri who made the highly ingenious golden gun which was assembled from a Colibri 88 lighter, cigarette case, cuff links and a fountain pen in the 1974 James Bond movie 'The Man with the Golden Gun'.

Delivered in excellent condition and with its undated original warranty, this lighter is a rare find for any Patek Philippe seasoned collector.

Σ \$12,000-15,000    £9,600-12,000    AED45,000-55,000

7



## PATEK PHILIPPE

REFERENCE 3733

A YELLOW GOLD WRISTWATCH WITH ONYX DIAL AND STATE COAT OF ARMS, MADE IN 1979



8

**Dial:** onyx**Calibre:** cal. 215 mechanical, 18 jewels**Movement number:** 1'330'451**Case:** 18k yellow gold, snap on case back**Case number:** 2'786'040**Closure:** black unsigned leather strap and 18k yellow gold Patek Philippe buckle**Size:** 33 mm length x 29 mm width**Signed:** case, dial and movement**Accessories:** Patek Philippe presentation box and Extract from the Archives confirming the production of the present watch with onyx dial in 1979 and its subsequent sale on 10th February 1981

Customized for the state of Iraq, the present Patek Philippe 3733 displays a smooth onyx dial featuring the Iraq state emblem at 6 o'clock. The Eagle of Saladin gazes towards the left, serving as a symbol of nationalism and unity.

∫ \$15,000-20,000    £11,800-15,800    AED55,000-73,500





9

9

## PATEK PHILIPPE

REFERENCE 3733/1

A YELLOW GOLD BRACELET WATCH WITH LAPIS LAZULI DIAL, RETAILED BY GÜBELIN, MADE IN 1977

**Dial:** lapis lazuli hardstone

**Calibre:** cal. 215 mechanical, 18 jewels

**Movement number:** 1'323'674

**Case:** 18k yellow gold, snap on case back

**Case number:** 4'031'499

**Closure:** 18k yellow gold Patek Philippe bracelet and clasp

**Size:** 33 mm length x 29 mm width, bracelet circumference approximately 170 mm

**Signed:** case, dial and movement

**Accessories:** Patek Philippe Extract from the Archives confirming production of the present watch in 1977 and its subsequent sale on 4 April 1977

The present Patek Philippe is double signed and retailed by the prestigious Swiss retailer Gübelin. Double signed dials are highly sought-after in the market, the present watch with both companies' signatures stamped on its blue lapis dial, contrasting exquisitely with the integrated gold bracelet.

Σ \$7,500-10,000 £5,900-7,900 AED27,500-36,600



10

10

## PATEK PHILIPPE

REFERENCE 3733

A YELLOW GOLD WRISTWATCH WITH ONYX DIAL, MADE IN 1979

**Dial:** onyx

**Calibre:** cal. 215 mechanical, 18 jewels

**Movement number:** 1'330'307

**Case:** 18k yellow gold, snap on back

**Case number:** 2'786'045

**Closure:** black Patek Philippe alligator leather and gilt buckle

**Size:** 33 mm length x 29 mm width

**Signed:** case, dial and movement

**Accessories:** Patek Philippe Extract from the Archives confirming production of the present watch in 1979 and its subsequent sale on 10 February 1981

With an extremely appealing onyx dial fitted in a warm yellow gold ribbed case, this watch demonstrates a powerful contrast between the two materials. Kept in a very good condition, the present watch showcases the robust beauty from the 1970s that Patek Philippe has become famous for.

Σ \$6,000-10,000 £4,750-7,900 AED22,000-36,600



△ 11

AUDEMARS PIGUET

A WHITE GOLD AND DIAMOND-SET BRACELET WATCH WITH OPAL DIAL, CIRCA 1985

**Dial:** opal  
**Calibre:** mechanical, 18 jewels  
**Case:** 18k white gold, snap on case back  
**Case number:** 87'162  
**Closure:** 18k white gold Audemars Piguet bracelet and clasp  
**Size:** 25 mm width, bracelet circumference approximately 170 mm  
**Signed:** case, dial and movement

The dial of this white gold bracelet watch is crafted with opal hardstone, which displays beautifully varying colours when reflected in different light. The baguette-cut diamond bezel adds further quality to this rare bracelet watch.

Σ \$6,000-8,000 £4,750-6,300 AED22,000-29,300



△ 12

AUDEMARS PIGUET

A WHITE GOLD AND DIAMOND-SET BRACELET WATCH WITH OPAL DIAL, CIRCA 1985

**Dial:** opal  
**Calibre:** mechanical, 18 jewels  
**Case:** 18k white gold, case back secured by 2 screws  
**Case number:** B12262  
**Closure:** 18k white gold Audemars Piguet bracelet and clasp  
**Size:** 25 mm length x 21 mm width, bracelet circumference approximately 170 mm  
**Signed:** case, dial and movement

The present example of a Audemars Piguet watch highlighting an opal dial is further enhanced with 20 tapered-cut diamonds on the bezel.

Σ \$6,000-8,000 £4,750-6,300 AED22,000-29,300



---

**AUDEMARS PIGUET**

REFERENCE BC 8447 Z421

A WHITE GOLD AND DIAMOND-SET BRACELET WATCH WITH OPAL DIAL, CIRCA 1970

**Dial:** opal**Calibre:** cal. 2052 mechanical, 22 jewels**Case:** 18k white gold, snap on back**Case number:** B 1618**Closure:** 18k white gold Audemars Piguet bracelet and clasp  
**Size:** 20 mm length x 25.5 mm width, bracelet circumference approximately 140 mm**Signed:** case, dial and movement**Accessories:** Audemars Piguet presentation box

The present watch exemplifies Audemars Piguet's delicate creativity. The opal dial contrasts glamorously with the brilliant-cut diamond set bezel, accompanied by an integrated white gold bracelet that wraps gently around the wrist. Even the hands are embellished with pavé-set diamonds, making it an instant pleasure when one observes the time.

Σ \$10,000-15,000    £7,900-11,800    AED36,600-55,000

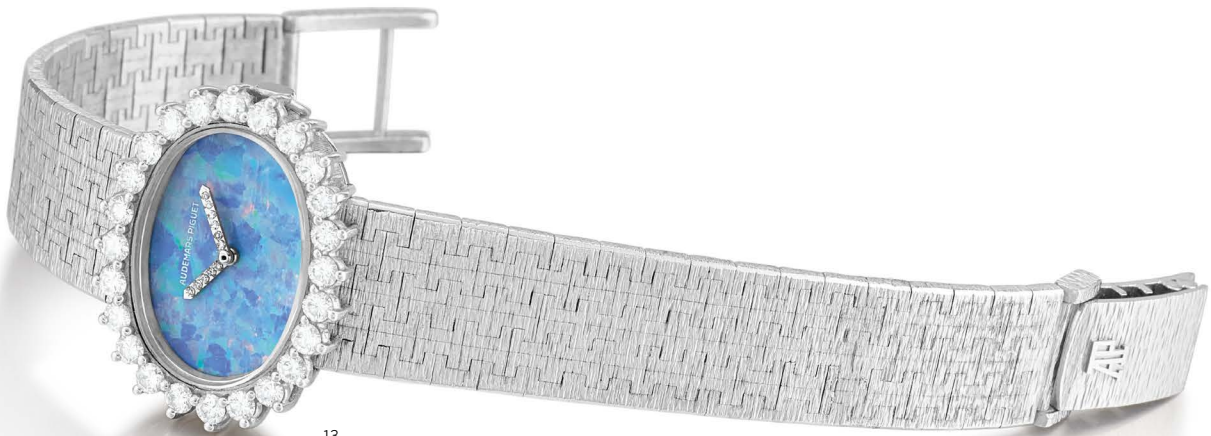



14

14

## VACHERON CONSTANTIN

REFERENCE 7391

A WHITE GOLD BRACELET WATCH WITH LAPIS LAZULI DIAL, CIRCA 1970

**Dial:** lapis lazuli hardstone

**Calibre:** cal. k1120 automatic, 36 jewels

**Movement number:** B66'258

**Case:** 18k white gold, snap on case back

**Case number:** 483'711

**Size:** 32 mm width, bracelet circumference approximately 180 mm

**Signed:** case, dial and movement

The present watch features an interesting lapis lazuli dial which matches perfectly with a weave bark-like bracelet. Housing an ultra-thin automatic movement, the present watch measures only 6 mm in thickness.

Σ \$5,000-8,000 £3,950-6,300 AED18,300-29,300



15

15

## VACHERON CONSTANTIN

1972 CAMBRÉE, REFERENCE 25510

A WHITE GOLD AND DIAMOND-SET WRISTWATCH, CIRCA 2011

**Dial:** blue

**Calibre:** quartz

**Movement number:** 973'244

**Case:** 18k white gold, case back secured by 8 screws

**Case number:** 798'743

**Closure:** white Vacheron Constantin alligator strap and 18k white gold and diamond-set buckle

**Size:** 46.5 mm length x 22.5 mm width

**Signed:** case, dial and movement

**Accessories:** Vacheron Constantin Certificate of Origin and product literature

Awarded with the *Diplôme du Prestige de la France* in 1972, Vacheron Constantin released the 1972 series, featuring an asymmetrical case, to commemorate this prestigious accomplishment. The present watch pays homage to the original model, inheriting its asymmetrical design, enhanced with 2.25 carats of diamonds set brilliantly against the deep blue dial.

Σ \$10,000-15,000 £7,900-11,800 AED36,600-55,000



16

16

## VACHERON CONSTANTIN

REFERENCE 53701

A WHITE GOLD AND DIAMOND-SET PENDANT WATCH  
WITH LAPIS LAZULI DIAL, MADE IN 1977

**Dial:** pavé-set diamond and lapis lazuli hardstone

**Calibre:** cal. 9''' mechanical

**Movement number:** 1003

**Case:** 18k white gold, snap on back

**Case number:** 513'282

**Size:** 47 mm length x 36 mm width

**Signed:** case, dial and movement

**Accessories:** Vacheron Constantin Extract from the Archives  
confirming production of the present watch in 1977

Manufactured in 1977, this unique pendant watch is set with more than 700 single-cut diamonds displaying close to 5000 facets. Further enhanced with a delicate dial made of a mosaic of lapis lazuli, this beautiful pendant watch also hides a Vacheron Constantin mechanical movement.

In excellent condition and delivered with an extract of the archives from Vacheron Constantin.

Σ \$15,000-18,000    £11,800-14,200    AED55,000-66,000





17

17

## PIAGET

REFERENCE 9826 D2

A WHITE GOLD AND DIAMOND-SET BRACELET WATCH WITH LAPIS LAZULI DIAL, CIRCA 1980

**Dial:** pavé-set diamonds and lapis lazuli hardstone

**Calibre:** cal. 9P2 mechanical, 18 jewels

**Movement number:** 871'821

**Case:** 18k white gold, case back secured by 4 screws

**Case number:** 479'317

**Closure:** 18k white gold Piaget bracelet and clasp

**Size:** 24 mm diameter, bracelet circumference approximately 160 mm

**Signed:** case, dial and movement

Complemented by pavé-set diamonds, the dial also features beautiful lapis lazuli hardstone. The integral bracelet enhanced with weave pattern further adorns the wearer's wrist with elegance.

Σ \$4,000-6,000 £3,150-4,750 AED14,700-22,000



18

18

## PIAGET

REFERENCE 9802 N 90

A WHITE GOLD AND DIAMOND-SET BRACELET WATCH WITH LAPIS LAZULI DIAL, CIRCA 1975

**Dial:** pavé-set diamonds and lapis lazuli hardstone

**Calibre:** cal. 9P2 mechanical, 18 jewels

**Movement number:** 7'910'302

**Case:** 18k white gold, case back secured by 2 screws

**Case number:** 313'213

**Closure:** 18k white gold Piaget bracelet and clasp

**Size:** 23.5 mm length x 26.5 mm width, bracelet circumference approximately 155 mm

**Signed:** case, dial and movement

Piaget manufactured a wide range of luxurious watches in the 1970s. The present watch features a 18k white gold bracelet with transversing links, creating an interweaving pattern. The dial is furthermore highlighted by a lapis lazuli dial decorated with elegant pavé-set diamonds.

Σ \$8,000-12,000 £6,300-9,500 AED29,300-43,900

---

**PIAGET**

REFERENCE 9850 C18

A HEAVY WHITE GOLD BRACELET WATCH WITH  
SODALITE DIAL, CIRCA 1975**Dial:** sodalite**Calibre:** cal. 9P mechanical, 18 jewels**Movement number:** 732'414**Case:** 18k white gold, case back secured by 4 screws**Case number:** 221'879**Closure:** 18k white gold Piaget bracelet and clasp**Size:** 35 mm width, bracelet circumference approximately  
160 mm**Signed:** case, dial and movement

Embedded within a heavy woven bracelet, the present watch features a vibrant blue sodalite dial and wraps around the wrist beautifully. In addition, this bracelet watch is incredibly rare and is seldom seen on the market and is retained in excellent overall condition.

Σ \$10,000-15,000    £7,900-11,800    AED36,600-  
55,000



## PIAGET

REFERENCE 935004

A WHITE GOLD, DIAMOND AND EMERALD-SET  
BRACELET WATCH, CIRCA 1990**Dial:** silvered**Calibre:** cal. 9P mechanical, 18 jewels**Movement number:** 724'003**Case:** 18k white gold, case back secured by 2 screws**Case number:** 209'726**Closure:** 18k white gold Piaget bracelet and clasp**Size:** 33.5 mm length x 31 mm width, bracelet circumference  
approximately 180 mm**Signed:** case, dial and movement

From the 1960s to 1970s, when Piaget's most esteemed clientele were primarily situated in Asia and Middle East, the brand had created many uncommon pieces specifically for their collectors. Using the most uncommon raw materials at the time, those special timepieces would often include specific hardstone dials and bezels adorned with either diamonds, rubies, emeralds or sapphires. Extremely attractive, the present timepiece is decorated with emeralds and diamonds around the bezel set to resemble clovers. The watch is furthermore decorated with a sophisticated and well-preserved woven bracelet that is no longer common in modern day watchmaking.

Σ \$15,000-30,000    £11,800-23,600    AED55,000-  
110,000



20





21

21

## PIAGET

REFERENCE 9236 N66

A WHITE GOLD AND DIAMOND-SET BRACELET WATCH WITH JADE HARDSTONE DIAL, CIRCA 1980

**Dial:** jade hardstone

**Calibre:** cal. 9P mechanical, 18 jewels

**Movement number:** 714'881

**Case:** 18k white gold, case back secured by 4 screws

**Case number:** 201'151

**Closure:** 18k white gold Piaget bracelet and clasp

**Size:** 21 mm width, bracelet circumference approximately 150 mm

**Signed:** case, dial and movement

Featuring an elegant bezel adorned with 36 brilliant-cut diamonds, the present cushion-shaped Piaget bracelet watch displays a deep basil coloured jade hardstone dial. The bracelet features an intertwining weave pattern, giving the watch a very unique look.

Σ \$8,000-12,000 £6,300-9,500 AED29,300-43,900



22

22

## PIAGET

A WHITE GOLD AND DIAMOND-SET BRACELET WATCH WITH TIGER'S EYE HARDSTONE DIAL, CIRCA 1975

**Dial:** tiger's eye hardstone

**Calibre:** cal. 9P mechanical, 18 jewels

**Movement number:** 687'751

**Case:** 18k white gold, case back secured by 4 screws

**Case Number:** 923'664

**Closure:** 18k white gold Piaget bracelet and clasp

**Size:** 23 mm width, bracelet circumference approximately 145 mm

**Signed:** case, dial and movement

The present watch is fitted with an attractive tiger's eye hardstone dial that exhibits varying colours when reflected in different lights.

Σ \$8,000-10,000 £6,300-7,900 AED29,300-36,600

## PIAGET

REFERENCE 12336

A HEAVY WHITE GOLD DIAMOND-SET BRACELET  
WATCH, CIRCA 1980**Dial:** black**Calibre:** cal. 12P1 automatic, 30 jewels**Movement number:** 7'610'868**Case:** 18k white gold, case back secured by 4 screws**Case number:** 273'208**Closure:** 18k white gold Piaget bracelet and clasp**Size:** 33 mm diameter, bracelet circumference  
approximately 170 mm**Signed:** case, dial and movement

Simple and clean, the present Piaget features a silky black dial set with diamond-set double indexes and enhanced with a diamond-set bezel. The heavy bracelet's pattern is clearly inspired by alligator leather, though in this case reintegrated with a touch of white gold. The rarity of the present watch together with its overall condition make this Piaget very unique and appealing.

Σ \$12,000-24,000    £9,500-18,900    AED43,900-  
88,000



23

## PIAGET

REFERENCE 9091 C 426

A WHITE GOLD AND TURQUOISE-SET BRACELET  
WATCH, CIRCA 1975

**Dial:** turquoise

**Calibre:** cal. 9P1 mechanical, 18 jewels

**Movement number:** 7'514'078

**Case:** 18k white gold and turquoise-set, case back secured  
by 4 screws

**Case number:** 268'098

**Closure:** 18k white gold and turquoise-set Piaget bracelet  
and clasp

**Size:** 25.5 mm diameter, bracelet circumference  
approximately 160 mm

**Signed:** case, dial and movement

A Piaget timepiece will never go out of style, let alone the present example set with abundant turquoise. From the dial to the bezel to the white gold integrated bracelet, the entire watch is flourished with turquoise, decorating the wrist with an azure breeze. The watch is furthermore retained in very original condition.

Σ \$15,000-20,000    £11,800-15,800    AED55,000-  
73,500



## PIAGET

REFERENCE 12342 A6

A WHITE GOLD AND DIAMOND-SET BRACELET WATCH WITH LAPIS LAZULI HARDSTONE DIAL, MADE FOR THE SULTANATE OF OMAN, CIRCA 1980

**Dial:** lapis lazuli hardstone

**Calibre:** cal. 12P1 mechanical, 30 jewels

**Movement number:** 7'911'628

**Case:** 18k white gold, case back secured by 4 screws

**Case number:** 356'571

**Closure:** 18k white gold Piaget bracelet and folding clasp

**Size:** 34 mm diameter, bracelet circumference approximately 185 mm

**Signed:** case, dial and movement

Elegant, charming and unusual, the present timepiece is a distinctive illustration of Piaget's magnificent craftsmanship from the 1970s. Featuring an extremely attractive lapis lazuli hardstone dial with pave-set diamond center depicting Oman and a silvered Khanjar emblem, the watch is incredibly charismatic and retained in incredibly good condition.

Σ \$10,000-20,000    £7,900-15,800    AED36,600-73,500



25





26



26

## AUDEMARS PIGUET

MILLENARY

A WHITE GOLD AND DIAMOND-SET WRISTWATCH WITH DATE, BRACELET AND PORTRAIT OF THE SULTAN OF OMAN WITH MATCHING RING. CIRCA 2000

**Dial:** blue

**Calibre:** cal. 2325 automatic, 32 jewels

**Movement number:** 602'104

**Case:** 18k white gold, case back secured by 6 screws

**Case number:** F27365

**Closure:** 18k white gold Audemars Piguet bracelet and double folding clasp

**Size:** 34 mm length x 39 mm width, bracelet circumference approximately 160 mm; ring size 9

**Signed:** case, crystal and movement; ring unsigned

Made in a limited edition at the beginning of the Millennium, the present Audemars Piguet "Millenary" wristwatch pays tribute to the Sultanate of Oman. The dial features a portrait of the Sultan on top of a blue lacquer dial with diamond-set indexes. The watch is accompanied by a matching white gold ring. This set was made to celebrate the 35<sup>th</sup> anniversary of the Sultan's Accession to the Throne.

† \$7,000-10,000    £5,600-7,900    AED25,600-36,600



27

27

## OMEGA

A YELLOW GOLD BRACELET WATCH WITH DATE, TOGETHER WITH A PAIR OF GOLD CUFFLINKS, RING AND POWDER BOX WITH THE ROYAL KHANJAR EMBLEM, CIRCA 2000

**Dial:** gilt

**Calibre:** cal. 1431 quartz, 6 jewels

**Case:** 18k yellow gold, snap on back and 18k yellow gold cufflinks, powder box and ring with the Royal Khanjar emblem

**Case number:** 3'980'872

**Closure:** 18k yellow gold Omega bracelet and folding clasp

**Size:** 34 mm diameter, bracelet circumference approximately 170 mm; cufflinks with a diameter of 19 mm; powder box with 45 mm length x 56 mm width and a ring of US size 10

**Signed:** case, dial and movement; cufflinks, powder box, and ring unsigned

The Constellation model by Omega was once considered the most popular luxury watch the brand had ever produced. Furthermore the dial of the present watch is highlighted with an applied gold Khanjar emblem at 12 o'clock which is more uncommon than the stamped versions.

Available in all original condition with no signs of polishing, the present watch perfectly matches the cufflinks, ring and powder box that has been paired with.

† \$7,000-10,000    £5,600-7,900    AED25,600-36,600



28

28

## BLANCPAIN

VILLERET

A YELLOW GOLD AND DIAMOND-SET WRISTWATCH WITH MOTHER-OF PEARL DIAL, MADE FOR THE SULTANATE OF OMAN AND RETAILED BY ASPREY, CIRCA 1990

**Dial:** mother-of-pearl

**Calibre:** cal. 9513 automatic, 19 jewels

**Case:** 18k yellow gold, snap on case back

**Case number:** 2

**Closure:** black Asprey alligator strap and 18k yellow gold Blancpain buckle

**Size:** 34 mm diameter

**Signed:** case, dial and movement

Made in 1990 to celebrate of the 20<sup>th</sup> anniversary of HRH Sultan Qaboos rise to the realm of the Sultanate of Oman, these unusual Blancpain wristwatches were made in collaboration with Asprey, the famous London jewellers with prestigious clients such the Crown of England, the Marahadja of Patiala, the finance magnate JP Morgan and even the Beatles' own Ringo Starr who received a chest board specially commissioned for his birthday in 1973.

Delivered in crisp unpolished condition, with their dial enhanced with the "Royal Khanjar" Coat of Arms and the number 20 in Arabic, the present watch is in great condition.

† \$4,000-6,000    £3,150-4,750    AED14,700-22,000



29

29

## BLANCPAIN

VILLERET

A YELLOW GOLD ANNUAL CALENDAR WRISTWATCH, MADE FOR THE SULTANATE OF OMAN AND RETAILED BY ASPREY, CIRCA 1990

**Dial:** white

**Calibre:** cal. 953 automatic, 19 jewels

**Case:** 18k yellow gold, snap on case back

**Case number:** 11

**Closure:** black Asprey alligator strap and 18k yellow gold Blancpain buckle

**Size:** 34 mm diameter

**Signed:** case, dial and movement

Delivered in crisp unpolished condition, the dial is enhanced with the "Royal Khanjar" Coat of Arms and the number 20 in Arabic letters.

† \$5,000-8,000    £3,950-6,300    AED18,300-29,300

## DUNHILL AND ROYAMA

A GROUP OF THREE LIGHTERS, MADE FOR THE  
SULTANATE OF OMAN, CIRCA 2010

**Case:** first in three color gold and Khanjar Coat of Arms emblem above the base lid, second in 18k yellow gold and diamond-set Flag of Oman to the bottom case and the third in 18k yellow gold with Coat of Arms of the Sultanate of Oman and Flag of Oman to the bottom case

**Size:** 65 mm length x 24 mm width; 64 mm length x 31 mm width; 35 mm length x 61 mm width

**Signed:** first is signed by Dunhill, second and third is signed by Royama

With each lighters decorated in a very subtle manner but elegantly finished, each one of them are specifically made for Oman as it's emblem and flag can be found located in different areas of the case.

† \$6,000-9,000    £4,750-7,100    AED22,000-32,900



30



## UNSIGNED

A GOLD AND ENAMEL PAIR OF PENS, CUFFLINKS, RING AND KEY CHAIN, MADE FOR THE SULTANATE OF OMAN, CIRCA 2000

**Case:** 18k yellow gold and green lacquer fountain pen, ballpoint pen, cufflinks, key ring and a ring with the Royal Khanjar emblem

**Size:** both pens with a length of 134 mm; cufflinks with a diameter of 21.5 mm; key ring with a diameter of 38 mm and a ring of US size 9

**Signed:** case

All decorated in 18k yellow gold and The Royal Khanjar Emblem on a green lacquered back ground, each item from this lot is perfectly matching one another making it a very sophisticated set of gentleman's accessories.

† \$4,000-6,000    £3,150-4,750    AED14,700-22,000



31



32

32

## ULYSSE NARDIN

SAN MARCO, REFERENCE 131-77-9

A LIMITED EDITION YELLOW GOLD WRISTWATCH WITH CLOISSONNÉ ENAMEL DIAL DEPICTING THE PALACE OF OMAN AND BRACELET

**Dial:** cloisonné enamel

**Calibre:** cal. 2892A2 automatic, 21 jewels

**Movement number:** 13.11.9881

**Case:** 18k yellow gold, case back secured by 4 screws

**Case number:** 6747 and limited edition 11/18

**Closure:** 18k yellow gold Ulysse Nardin and double folding clasp

**Size:** 37 mm diameter, bracelet circumference approximately 195 mm

**Signed:** case, dial and movement

Fitted with a very beautiful and vibrant polychrome cloisonné enamel dial depicting the Palace of Muscat in Oman. The present San Marco watch, numbered 11 of a limited edition of 18 pieces only, is further accompanied with a highly uncommon 18k yellow gold bracelet and is in very original condition.

Σ \$12,000-18,000    £9,500-14,200    AED43,900-66,000



33

33

## JAQUET DROZ

REFERENCE 2225

A YELLOW GOLD AND DIAMOND-SET WRISTWATCH WITH ENAMEL DIAL DEPICTING A GAME OF POLO, CIRCA 1995

**Dial:** enamel

**Calibre:** cal. 1150.4 automatic, 29 jewels

**Case:** 18k yellow gold, snap on sapphire crystal display back

**Case number:** 1'127

**Closure:** black unsigned calf strap and gilt buckle

**Size:** 36 mm diameter

**Signed:** case, dial and movement

The present watch is fitted with an enamel dial depicting a polo game with two riders on horse back hitting the ball through the goal posts. It has been retained in excellent condition.

Σ \$10,000-20,000    £7,900-15,800    AED36,600-73,500

## PIAGET

EMPERADOR TOURBILLON, REFERENCE P10106

A WHITE GOLD TOURBILLON WRISTWATCH WITH  
POWER RESERVE INDICATION, CIRCA 2005

**Dial:** silvered

**Calibre:** cal. 600P mechanical, 24 jewels

**Movement number:** 04

**Case:** 18k white gold, sapphire crystal display back secured  
by 4 screws

**Case number:** 931'486

**Closure:** black unsigned leather strap and 18k white gold  
Piaget folding clasp

**Size:** 33 mm length x 30 mm width

**Signed:** case, dial and movement

**Accessories:** Piaget Warranty Certificate, Certificate of  
authenticity, instruction manual and presentation box

The Piaget Emperador Tourbillon was released in 2005 as a major tour-de-force for the Swiss brand. The flying tourbillon cal. 600P took 3 years of development and held the record for the world's thinnest tourbillon, with an outstanding thickness of 3.5mm. The use of titanium for the three bridges allows for a very light weight of 0.2 grams.

The present white gold example was manufactured in 2005, the first year of production for this reference and is offered with its official documents and presentation case. The power reserve indicator offsets the large flying tourbillon for an attractive and modern dial layout.

Σ \$30,000-50,000 £23,600-39,400 AED110,000-  
183,000





35

35

## CARTIER

TONNEAU, REFERENCE WJ301750

A WHITE GOLD AND DIAMOND-SET WRISTWATCH,  
CIRCA 2010

**Dial:** silvered

**Calibre:** cal. 157 quartz, 4 jewels

**Case:** 18k white gold, case back secured by 4 screws

**Case number:** 032938SM and 2636

**Closure:** black Cartier alligator strap and 18k white gold and diamond-set buckle

**Size:** 36 mm length x 27 mm width

**Signed:** case, dial and movement

**Accessories:** Cartier Certificate of Origin, instruction manual and presentation box

The present Tonneau features Cartier's iconic slender case set with approximately 173 pavé-set diamonds weighing approximately 3.56 carat. A delicate feature could be spotted at 10 o'clock - a secret Cartier signature amongst the Roman numeral "X".

Σ \$10,000-15,000 £7,900-11,800 AED36,600-55,000



36

36

## CARTIER

BAIGNOIRE, REFERENCE WB520034

A WHITE GOLD AND DIAMOND-SET WRISTWATCH,  
CIRCA 2011

**Dial:** silvered

**Calibre:** cal. 430 MC mechanical, 18 jewels

**Case:** 18k white gold, sapphire crystal display back secured by 8 screws

**Case number:** 3032 and 103484SX

**Closure:** black Cartier alligator strap and 18k white gold folding clasp

**Size:** 44 mm length x 32 mm width

**Signed:** case, dial and movement

For over a century, the Baignoire radiates energy to the market by delivering bold and playful designs, yet continues to embody the core elegance of Cartier. The present watch is no exception, featuring a very unusual dial with spiraling numerals, fantasizing the perception of time, while dazzling the case with pavé-set diamonds.

Σ \$15,000-20,000 £11,800-15,800 AED55,000-73,500



37

## CARTIER

SANTOS 100 FLYING TOURBILLON, REFERENCE 3231

A WHITE GOLD AND DIAMOND-SET TOURBILLON  
WRISTWATCH, CIRCA 2016

**Dial:** silvered

**Calibre:** cal. 9452 MC mechanical, 19 jewels

**Movement number:** 1'184

**Case:** 18k white gold, sapphire crystal display back secured  
by 8 screws

**Case number:** 6

**Closure:** black Cartier alligator strap and 18k white gold  
folding clasp

**Size:** 41 mm width

**Signed:** case, dial and movement

**Accessories:** Cartier Certificate, loupe, instruction manual  
and presentation box

Cartier Santos 100 is truly a remarkable watch. The movement features a "Flying Tourbillon" mechanism which had its debut at SIHH in year 2008. It was named "Flying Tourbillon" as its tourbillon does not have a bridge to secure itself and would rotate on its axis every 60 seconds.

The present watch is designed with a large case that is embellished with 51 baguette-cut diamonds to the bezel.

Σ \$38,000-60,000 £29,900-47,200 AED139,000-  
220,000





38

38

## AUDEMARS PIGUET

JULES AUDEMARS MÉTROPOLIS, REFERENCE 25919

A PINK GOLD PERPETUAL CALENDAR WORLDTIME WRISTWATCH WITH 24 HOURS AND LEAP YEAR INDICATION, CIRCA 2002

**Dial:** silvered

**Calibre:** cal. 2120/2804 automatic, 40 jewels

**Movement number:** 506'219

**Case:** 18k pink gold, sapphire crystal display back secured by 5 screws

**Case number:** E58344

**Closure:** black Audemars Piguet alligator strap and 18k pink gold folding clasp

**Size:** 39 mm diameter

**Signed:** case, dial and movement

**Accessories:** Audemars Piguet Certificat d'origine et de Garantie and presentation box

First introduced in 2001, the present perpetual calendar wristwatch displays the local time in all 24 time zones at a glance. Complete with Certificate of Origin and presentation box, the present watch combines complexity with distinctive sophistication.

Σ \$15,000-20,000 £11,800-15,800 AED55,000-73,500



39

39

## CHOPARD

L.U.C LUNAR ONE, REFERENCE 16/1894

A LIMITED EDITION YELLOW GOLD PERPETUAL CALENDAR WRISTWATCH WITH MOON PHASES AND LEAP YEAR INDICATION, CIRCA 2008

**Dial:** silvered

**Calibre:** cal. 1.96QP automatic, 32 jewels

**Movement number:** 105'976

**Case:** 18k yellow gold, sapphire crystal display back secured by 8 screws

**Case number:** 1'381'537 and limited number 045/250

**Closure:** brown Chopard alligator strap and 18k yellow gold double folding clasp

**Size:** 40 mm diameter

**Signed:** case, dial and movement

**Accessories:** Chopard Certificate, instruction manual and presentation box

This L.U.C Lunar One in 18k yellow gold features a perpetual calendar with an orbital moon phase display. Its L.U.C Calibre 1.96QP is chronometer certified and bears the Poinçon de Genève.

Σ \$12,000-18,000 £9,500-14,200 AED43,900-66,000

40

## CHOPARD

L.U.C. TOURBILLON TECH STEEL WINGS, REFERENCE 161901-1001

A LIMITED EDITION WHITE GOLD SEMI-SKELETONISED TOURBILLON WRISTWATCH WITH POWER RESERVE INDICATION, CIRCA 2008

**Dial:** semi-skeletonised

**Calibre:** cal. 4TT mechanical, 33 jewels

**Movement number:** 111'936

**Case:** 18k white gold, sapphire crystal display back secured by 8 screws

**Case number:** 1'484'292 and limited edition 004/100

**Closure:** black Chopard alligator strap and 18k white gold Chopard folding strap

**Size:** 40.5 mm diameter

**Signed:** case, dial and movement

**Accessories:** Chopard Certificate of Origin, setting pin, loupe and presentation box

Limited to 100 pieces only, the present watch combines contemporary elegance with traditional watchmaking techniques. Fitted with a semi-skeletonised dial, the sophisticated mechanism and tourbillon carriage can be seen through the sapphire crystal.

Complete with all original accessories, the present watch is like new and has never been worn before.

† \$24,000-40,000    £18,900-31,500    AED88,000-147,000





PROPERTY FROM AN IMPORTANT PRIVATE COLLECTOR

**GREUBEL FORSEY**

GMT

A PINK GOLD 25° INCLINED 24 SECONDS TOURBILLON, WORLDTIME AND DUAL TIME ZONE WRISTWATCH WITH POWER RESERVE INDICATION AND THREE-DIMENSIONAL GLOBE, CIRCA 2014

**Dial:** silvered**Calibre:** cal. GF GMT mechanical**Movement number:** 38**Case:** 18k pink gold, sapphire crystal display back secured by 6 screws**Case number:** 38**Closure:** black Greubel Forsey alligator strap and 18k pink gold double folding clasp**Size:** 43.5 mm diameter**Signed:** case, dial and movement**Accessories:** Greubel Forsey Warranty, product literature, instruction manual and presentation box

Greubel Forsey stunned the world of watchmaking when they first unleashed the GMT Earth. They devised a truly unique way to display the world and its time and have placed a three dimensional globe that literally rotates accordingly and displays true world time. Like all Greubel Forsey wristwatches, their technical expertise is second to none.

This worldtime, dual time tourbillon with power reserve is very advanced that its owner is always discovering its many horological complications. The time and seconds dominate the upper part of the dial, where the 72 hour retrograde power reserve sits beautifully at 2 o'clock. The tourbillon mechanism is no longer a tourbillon as the escapement is inclined at 25° and the carriage itself rotates completely at an incredible 24 seconds.

The worldtime with three dimensional globe can be seen in the left part of the dial and through the viewer at the side of the case. The globe is furthermore surrounded by 24 hours and the GMT is displayed at 10 o'clock and is adjusted by a pusher in the band. If this was not enough, the movement features a further worldtime display illustrating the world time of 24 different cities on the case back.

Σ \$180,000-250,000    £142,000-197,000

AED660,000-915,000



41









42

VARIOUS PROPERTIES

## VACHERON CONSTANTIN

PATRIMONY

A STAINLESS STEEL WALL CLOCK WITH DATE, CIRCA 2000

**Dial:** white

**Calibre:** quartz

**Case:** stainless steel

**Size:** 400 mm diameter

**Signed:** dial signed Vacheron Constantin

Taking the Patrimony from the wrist to the wall, the present clock is an honest manifestation of the original wristwatch. Unlike regular wall clocks, its movement features sweep seconds, which is powered by an external rotor on the case back.

Σ \$5,000-8,000 £3,950-6,300 AED18,300-29,300



43

## AUDEMARS PIGUET

A STAINLESS STEEL WALL CLOCK, CIRCA 2010

**Dial:** silvered

**Calibre:** quartz

**Case:** stainless steel, case back secured by 8 screws

**Size:** 410 mm in diameter

**Signed:** dial signed Audemars Piguet

Drawing its inspiration from a diver's helmet, Audemars Piguet's Royal Oak remains a timeless design. The present wall clock inherits Royal Oak's signature octagonal bezel, hexagonal screws and engine turned dial.

Σ \$3,000-4,000 £2,400-3,150 AED11,000-14,700

## AUDEMARS PIGUET

QUANTIEME PERPETUAL AUTOMATIQUE, REFERENCE 25829ST

A STAINLESS STEEL SKELETONISED PERPETUAL CALENDAR BRACELET WATCH WITH MOON PHASES AND LEAP YEAR INDICATION, CIRCA 2015

**Dial:** skeletonised

**Calibre:** cal. 2120/2802 automatic, 38 jewels

**Case:** stainless steel, case back secured by 8 screws

**Case number:** G1307-0966

**Closure:** stainless steel Audemars Piguet bracelet and folding clasp

**Size:** 39 mm diameter, bracelet circumference approximately 180 mm

**Signed:** case, dial and movement

**Accessories:** Audemars Piguet Warranty, setting pin, instruction manual and presentation box

The introduction of skeletonized dial had become immensely popular in the late 1980s as it was a revolutionary change to the aesthetic design of watch making. The present watch, reference 25829 is one of the three Royal Oak models which Audemars Piguet had created a skeletonized version of in the 1990s. Proven to be immensely popular, the reference 25829 strikes the perfect balance of an openwork movement design and legibility.

Preserved in excellent overall condition, the rarity of the present watch is also enhanced by its complete accessories.

Σ \$50,000-80,000    £39,400-63,000    AED183,000-293,000



44









45

45

## AUDEMARS PIGUET

ROYAL OAK, REFERENCE 15400ST

A STAINLESS STEEL BRACELET WATCH WITH DATE,  
CIRCA 2013

**Dial:** black

**Calibre:** cal. 3120 automatic, 40 jewels

**Movement number:** 860'638

**Case:** stainless steel, sapphire crystal display back secured  
by 8 screws

**Case number:** H79591 and 2349

**Closure:** stainless steel Audemars Piguet bracelet and  
double folding clasp

**Size:** 41 mm diameter, bracelet circumference  
approximately 190 mm

**Signed:** case, dial and movement

**Accessories:** Audemars Piguet Warranty, instruction manual  
and presentation box

With the most iconic aspect of the Royal Oak collection, the present watch is fitted with a recognizable octagonal bezel secured with eight hexagonal screws. Cased in stainless steel, the bracelet is supremely comfortable and aesthetically pleasing. Beyond the octagonal bezel, the trademark dial features a tapisserie pattern that makes it stand out from the crowd.

Offered in almost like new condition, the present watch is complete with Warranty and presentation box.

Σ \$15,000-25,000    £11,800-19,700    AED55,000-91,500

## AUDEMARS PIGUET

ROYAL OAK OFFSHORE, REFERENCE 25721ST

A STAINLESS STEEL CHRONOGRAPH WRISTWATCH WITH DATE, CIRCA 2000

**Dial:** black

**Calibre:** cal. 2226 automatic, 54 jewels

**Movement number:** 461'349

**Case:** stainless steel, case back secured by 8 screws

**Case number:** E5427 and 519

**Closure:** black Audemars Piguet rubber strap and stainless steel folding clasp

**Size:** 42 mm diameter

**Signed:** case, dial and movement

Royal Oak Offshore, nicknamed 'The Beast' due to its massive case proportions measuring 42 mm in diameter, excluding the crown, and 15 mm in thickness, the Royal Oak Offshore presented in 1993 at Baselworld, seemed to be a monster of a watch with little to no foreseen future success. Six years later, it's creator Emmanuel Gueit would depart AP. Today, the Royal Oak Offshore is as successful as it was never expected to be.

Σ \$10,000-15,000    £7,900-11,800    AED36,600-55,000



46



## AUDEMARS PIGUET

ROYAL OAK OFFSHORE LAS VEGAS STRIP, REFERENCE 26186SN

A LIMITED EDITION PVD-COATED STAINLESS STEEL CHRONOGRAPH WRISTWATCH WITH DATE, CIRCA 2009

**Dial:** black

**Calibre:** cal. 3126/3840 automatic, 59 jewels

**Case:** PVD-coated stainless steel, case back secured by 8 screws

**Case number:** G59621 and limited edition 62/400

**Closure:** black Audemars Piguet alligator strap and stainless steel folding clasp

**Size:** 42 mm diameter, bracelet circumference approximately 170 mm

**Signed:** case, dial and movement

Limited to 400 pieces only, the present watch was produced to commemorate the iconic city Las Vegas. Cased in stainless steel, the present watch is PVD-coated and highlighted by striking red numerals, giving it a playful look and making it highly collectible.

Σ \$16,000-24,000    £12,600-18,900    AED58,500-88,000



47





48

48

## AUDEMARS PIGUET

ROYAL OAK OFFSHORE END OF DAYS EDITION,  
REFERENCE 25770SN

A LIMITED EDITION PVD-COATED STAINLESS STEEL  
CHRONOGRAPH WRISTWATCH WITH DATE, CIRCA  
2016

**Dial:** black

**Calibre:** cal. AP 3126 automatic, 59 jewels

**Case:** PVD-coated stainless steel, case back secured by 8  
screws

**Case number:** E25966, limited edition 415/500

**Closure:** black Audemars Piguet Velcro strap

**Size:** 42 mm diameter

**Signed:** case, dial and movement

**Accessories:** Audemars Piguet presentation box

Designed in collaboration with the actor and former  
Governor of California, Arnold Schwarzenegger, the 'End  
of Days' was created to be worn by Schwarzenegger in  
the 1999 movie of the same name. Requesting a military  
inspired look, this was the first time Audemars Piguet  
manufactured a PVD coated model. This watch is considered  
by many as the most iconic Royal Oak Offshore created.

† \$20,000-30,000    £15,800-23,600    AED73,500-  
110,000

## AUDEMARS PIGUET

ROYAL OAK CONCEPT GMT, REFERENCE 2656010

A TITANIUM TOURBILLON DUAL TIME ZONE SKELETONISED WRISTWATCH WITH BLACK CERAMIC BEZEL, CIRCA 2013

**Dial:** skeletonised**Calibre:** cal. 2913 mechanical, 29 jewels**Movement number:** 816'606**Case:** titanium, sapphire crystal display back secured by 8 screws**Case number:** I05036 and 124**Closure:** black Audemars Piguet rubber strap and titanium folding clasp**Size:** 44.5 mm diameter**Signed:** case, dial and movement**Accessories:** Audemars Piguet Warranty, instruction manual and presentation box

This Royal Oak Concept GMT tourbillon unites design and technical precision together to create a truly exceptional wristwatch. The case is carved from ultra-resistant titanium and further enhanced with a black ceramic bezel secured by 8 screws. The movement is integrated with the dial giving a very sleek and sophisticated look. The bridges that support the tourbillon and GMT complications are crafted from blackened aluminum.

Complete with all original accessories, the present watch is offered in like new condition and consigned by a very important collector.

Σ \$100,000-150,000    £79,000-118,000

AED366,000-550,000



49









50

50

PROPERTY FROM THE FAMILY OF THE ORIGINAL OWNER

## AUDEMARS PIGUET

ROYAL OAK OFFSHORE ALINGHI TEAM, REFERENCE 26062

A LIMITED EDITION PLATINUM FLYBACK CHRONOGRAPH WRISTWATCH WITH REGATTA COUNTDOWN, CIRCA 2014

**Dial:** black

**Calibre:** cal. 2326/2848 automatic, 50 jewels

**Movement number:** 668'448

**Case:** platinum, case back secured by 8 screws

**Case number:** F91502, limited edition 57/107

**Closure:** black Audemars Piguet rubber strap and platinum buckle

**Size:** 44 mm diameter

**Signed:** case, dial and movement

**Accessories:** Audemars Piguet Certificat de Garantie & d'Authenticité, instruction manual and presentation box

Launched in 2007, the present Royal Oak wristwatch was created to celebrate the anniversary of Alinghi's victory at the America's Cup. This is one of the very first timepieces that incorporates extensive use of forged carbon to the case. The watch features a 10-minute regatta countdown register, representing a collaborative effort between the nautical world and luxury watchmaking.

Offered in excellent overall condition and complete with all original accessories, the present watch is numbered 57 of a limited edition of 107 pieces only.

Σ \$38,000-60,000 £29,900-47,200 AED139,000-220,000





51

51

VARIOUS PROPERTIES

## GERALD GENTA

GEFICA BI-RETRO SAFARI BRONZE, REFERENCE GBS.Y.98

A BRONZE AND TITANIUM RETROGRADE JUMPING HOURS WRISTWATCH WITH DATE, CIRCA 2008

**Dial:** black

**Calibre:** cal. 1004 automatic, 27 jewels

**Case:** bronze and titanium, sapphire crystal display back secured by 8 screws

**Case number:** 123'319

**Closure:** black Gerald Genta alligator strap and titanium double folding clasp

**Dimensions:** 46 mm

**Signed:** case, dial and movement

**Accessories:** Gerald Genta Guarantee, instruction manual and setting pin

After designing some of the most iconic watches ever produced, Gerald Genta established his own innovative line of watches, which became popular and recognizable in their own right for their unique design and use of alternative materials. One such model was the Gefica, launched in 1988 and initially intended as a hunter's watch. Inspired by the sense of adventure and strength that was drawn from a visit to Africa and partaking in game hunting, Genta chose to case the model in bronze. The material would not reflect sunlight, thus alerting the hunter's prey to their presence.

Σ \$7,000-9,000 £5,600-7,100 AED25,600-32,900



52

52

## GERALD GENTA

OCTO MOSAIC, REFERENCE OIP. Z.60

A WHITE GOLD PERPETUAL CALENDAR DUAL TIME ZONE WRISTWATCH WITH DAY AND LEAP YEAR INDICATION, CIRCA 2000

**Dial:** green with Arabic rosette and metallic engravings

**Calibre:** cal. GG 1001 automatic, 26 jewels

**Case:** 18k white gold, sapphire crystal display back secured by 8 screws

**Case number:** 28

**Closure:** black Gerald Genta alligator strap and 18k white gold folding clasp

**Size:** 45 mm diameter

**Signed:** case, dial and movement

The Octo Mosaic Dual time perpetual calendar wristwatch was introduced in 2007. Its mesmerizing dial indicates time in Arabic a second time zone at 12 o'clock, date and leap year at 6 o'clock, day of the week at 9 o'clock and finally the month at 3 o'clock. The bezel is also enhanced with Arabic calibrations.

Σ \$12,000-18,000 £9,500-14,200 AED43,900-66,000

## PATEK PHILIPPE

NAUTILUS, REFERENCE 5712

A PINK GOLD WRISTWATCH WITH DATE, MOON PHASES AND POWER RESERVE INDICATION, CIRCA 2008

**Dial:** brown

**Calibre:** cal. 240/164 automatic, 29 jewels

**Movement number:** 3'177'666

**Case:** 18k pink gold, sapphire crystal display back

**Case number:** 4'462'437

**Closure:** brown Patek Philippe alligator strap and 18k pink gold double folding clasp

**Size:** 40 mm diameter

**Signed:** case, dial and movement

**Accessories:** Patek Philippe Certificate of Origin, setting pin, extra strap, instruction manual and presentation box

The reference 5712 was introduced in 2006 to celebrate the 30th anniversary of the Nautilus. The model is produced in stainless steel, white gold, pink gold, two-tone as well as a unique piece in titanium.

Σ \$40,000-65,000    £31,500-51,500    AED147,000-238,000





54

54

## PATEK PHILIPPE

REFERENCE 5117

A YELLOW GOLD WRISTWATCH WITH DATE, MADE IN 2000

**Dial:** white

**Calibre:** cal. 315/190 automatic, 30 jewels

**Movement number:** 3'016'443

**Case:** 18k yellow gold, screw down sapphire crystal display back

**Case number:** 4'109'877

**Closure:** brown unsigned alligator strap and 18k yellow gold Henri Stern buckle

**Size:** 37 mm diameter

**Signed:** case, dial and movement

**Accessories:** Patek Philippe presentation box. Furthermore delivered with Patek Philippe Extract from the Archives confirming production of the present watch in 2000 and its subsequent sale on 13 October 2000

Launched in 2000 and remained in production until 2005, reference 5117 is decorated with a timeless Clou de Paris hobnail bezel, which is one of the most emblematic elements of the Patek Philippe style.

† \$10,000-15,000 £7,900-11,800 AED36,600-55,000



55

□ 55 SOLD WITHOUT RESERVE

## PATEK PHILIPPE

JUMBO NAUTILUS

A PAIR OF YELLOW GOLD CUFFLINKS, CIRCA 2000

**Case:** 18k yellow gold

**Dimensions:** 17 mm length x 20 mm width

**Signed:** case

Shaped and inspired after a ship's porthole, the Nautilus gained its name from Captain Nemo's submarine in the science fiction novel *Twenty Thousand Leagues Under the Sea*. From wristwatch to cufflinks, the Nautilus holds a timeless design, perfect to wear at any occasion.

∑ \$2,000-3,000 £800-1,600 AED3,700-7,400

## PATEK PHILIPPE

NAUTILUS, REFERENCE 5980

A PINK GOLD FLYBACK CHRONOGRAPH BRACELET WATCH WITH DATE, CIRCA 2014



56

**Dial:** black**Calibre:** cal. CH28-520 C automatic, 35 jewels**Movement number:** 5'807'889**Case:** 18k pink gold, sapphire crystal display back**Case number:** 4'680'717**Closure:** 18k pink gold Patek Philippe bracelet and double folding clasp**Size:** 38.5 mm diameter**Signed:** case, dial and movement**Accessories:** Patek Philippe Certificate of Origin, instruction manual, product literature and presentation box

The Nautilus reference 5980 is a modern classic amongst collectors. Exhibiting the typical Nautilus appeal, the present watch features a black gradient ribbed dial with an iconic 'bull's eye' subsidiary dial for the 60 minute and 12 hour register. Cased in pink gold, the watch is fitted with a very heavy pink gold bracelet with rounded links, making the watch extremely comfortable to wear.

Complete with all original accessories, the present watch is offered in excellent overall condition.

Σ \$100,000-150,000 £79,000-118,000

AED366,000-550,000







57

57

## ROGER DUBUIS

EASY DIVER, REFERENCE SED40

A LIMITED EDITION PINK GOLD WRISTWATCH, CIRCA 2012

**Dial:** silvered

**Calibre:** cal. CALRD14 automatic, 33 jewels

**Movement number:** 15'278

**Case:** 18k pink gold, sapphire crystal display back secured by 8 screws

**Case number:** limited edition 19/28

**Closure:** white Roger Dubuis rubber strap and 18k pink gold folding clasp

**Size:** 41 mm diameter

**Signed:** case, dial and movement

**Accessories:** Roger Dubuis International Warranty and C.O.S.C. Watch Rate Certificate

Famous not only for their complicated tourbillons, Roger Dubuis is also a master producer of classy sports watches. The present pink gold Easy Diver features a contemporary looking bezel which feels seamless to the touch. The sapphire crystal display case back allows the admiration of its mechanics, a rare feature of diving watches. The present lot is number 19 of a limited edition of 28 pieces only.

Σ \$7,500-10,000 £5,900-7,900 AED27,500-36,600



58

□ 58 SOLD WITHOUT RESERVE

## PATEK PHILIPPE

NAUTILUS

A PAIR OF PINK GOLD CUFFLINKS, CIRCA 2015

**Material:** 18k pink gold

**Size:** 17 mm length x 19 mm width

**Signed:** case

**Accessories:** Patek Philippe presentation box

From the black ribbed dial to the octagonal bezel, the present pair of cufflinks draws inspiration from Patek Philippe's Nautilus, the brand's most sought after sports watch lineage. A creative incarnation of the Nautilus, these cufflinks fit perfectly with all formal wear.

Σ \$2,000-3,000 £1,600-2,400 AED7,400-11,000

## PATEK PHILIPPE

CELESTIAL, REFERENCE 6102

A PLATINUM ASTRONOMICAL WRISTWATCH WITH DATE, SKY CHART, PHASES AND POSITION OF THE MOON AND TIME OF MERIDIAN PASSAGE OF SIRIUS AND THE MOON, CIRCA 2014

**Dial:** blue

**Calibre:** cal. 240 LU CL C automatic, 45 jewels

**Movement number:** 5'735'128

**Case:** platinum, screw down sapphire crystal display back

**Case number:** 4'625'941

**Closure:** black Patek Philippe alligator strap and platinum folding clasp

**Size:** 44 mm diameter

**Signed:** case, dial and movement

**Accessories:** Patek Philippe Certificate of Origin, setting pin, instruction manual, product literature and presentation box

The Patek Philippe reference 6102 is powered by the incredible 240 LU CL C caliber. This reference was the first Celestial to feature the date that is indicated by a red crescent tipped hand. Like with all Celestial wristwatches, the dial displays the skychart, time of Meridian Passage of Sirius, time of Meridian Passage of the Moon, orbital position of the Moon and moon phases.

These astronomical indications can be broken down by the following, the skychart is a reading of the night sky from a certain latitude, hemisphere and time. The 6102 features the Northern hemispheric view of the sky and a planisphere that can be seen from the latitude of Geneva. What this means is that if one looks up at the Geneva sky at midnight, then refer to the wristwatch, one should be able to pinpoint the desired star on the dial that can be seen in the night sky.

The genius behind the Patek Philippe Celestial is how the dial is made and how it mirrors the night sky. The dial is composed of three blue sapphire crystal discs and the Celestial itself is a product of the Star Calibre 2000 that was made to celebrate the Millennium.

Consigned by a highly important collector, the present example has been retained in excellent overall condition and complete with all original accessories.

Σ \$170,000-250,000    £134,000-197,000

AED625,000-915,000



59







## ROLEX

AIR KING, REFERENCE 15500

A STAINLESS STEEL WRISTWATCH WITH DATE AND BRACELET. MADE FOR THE UNITED ARAB EMIRATES, CIRCA 1985

**Dial:** gilt**Calibre:** cal. 3035 automatic, 27 jewels**Movement number:** 1'540'698**Case:** stainless steel, screw down case back**Case number:** 8'726'410**Closure:** Rolex stainless steel bracelet and folding clasp**Size:** 35 mm diameter, bracelet circumference approximately 180 mm**Signed:** case, dial and movement

The present watch features a Military emblem at 6 o'clock which is made by special order for the United Arab Emirates as gift to foreign dignitaries on special occasions, diplomatic visits or honoring those in military services. With very minor signs of polishing, the watch is kept in very good condition.

Σ \$4,000-6,000    £3,150-4,750    AED14,700-22,000

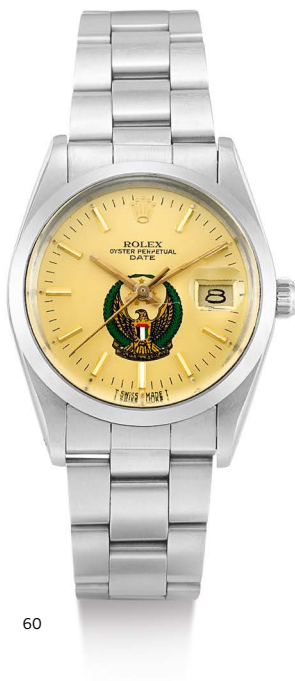

60







61

61

## ROLEX

PRINCE, REFERENCE 5440

A YELLOW GOLD WRISTWATCH, CIRCA 2005

**Dial:** gilt

**Calibre:** cal. 7040-1 mechanical, 21 jewels

**Case:** 18k yellow gold, snap on case back

**Case number:** D758610

**Closure:** brown Rolex alligator strap and 18k yellow gold double folding clasp

**Size:** 46.5 mm length x 27.5 mm width, bracelet circumference approximately 180 mm

**Signed:** case, crystal and movement

Introduced in 2005, this Rolex Prince has been retained in very original condition.

† \$5,000-7,000 £4,000-5,500 AED18,000-25,000

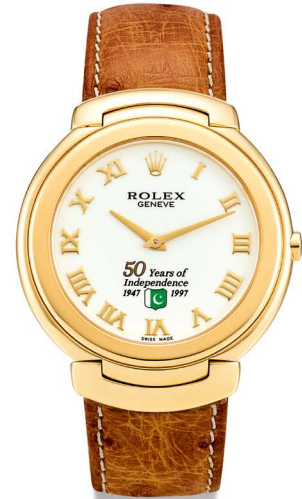

62

62

## ROLEX

CELLINI, REFERENCE 6623

A LIMITED EDITION YELLOW GOLD WRISTWATCH, MADE TO COMMEMORATE THE 50TH ANNIVERSARY OF PAKISTAN'S INDEPENDENCE, CIRCA 1997

**Dial:** white

**Calibre:** cal. 6620 quartz, 8 jewels

**Case:** 18k yellow gold, snap on case back

**Case number:** N378058

**Closure:** brown Rolex ostrich strap and 18k yellow gold folding clasp

**Size:** 37 mm diameter

**Signed:** case, dial and movement

The present watch was made in 1997 to commemorate the 50<sup>th</sup> anniversary of the independence of the Islamic Republic of Pakistan. Rarely seen on the market, this special Cellini model is limited to 100 pieces of which the current watch is numbered 88 and is furthermore delivered in excellent condition.

† \$4,000-6,000 £3,150-4,750 AED14,700-22,000

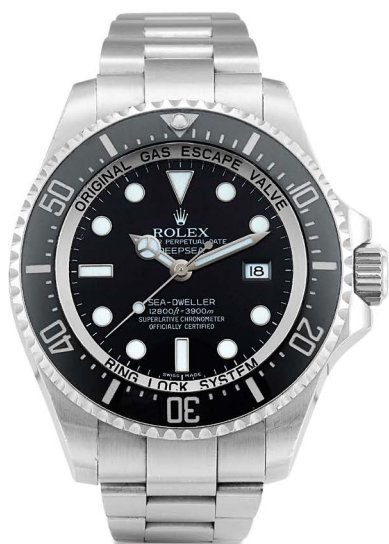

63

63

## ROLEX

SEA-DWELLER "DEEP SEA", REFERENCE 116660

A STAINLESS STEEL WRISTWATCH WITH DATE AND BRACELET, CIRCA 2009

**Dial:** black

**Calibre:** cal. 3135 automatic, 27 jewels

**Case:** stainless steel, screw down case back

**Case number:** V494960

**Closure:** stainless steel Rolex Oyster bracelet and folding clasp

**Size:** 44 mm diameter, bracelet circumference approximately 170 mm

**Signed:** case, dial and movement

**Accessories:** Rolex Garantie, instruction manual and presentation box

A modified version of the Deep Sea was recently attached to the outside of James Cameron's DeepSea Challenge vessel as it descended to a depth of nearly 7 miles underwater. The experimental Deep Sea watch returned to the surface still ticking.

† \$8,000-10,000 £6,300-7,900 AED29,300-36,600

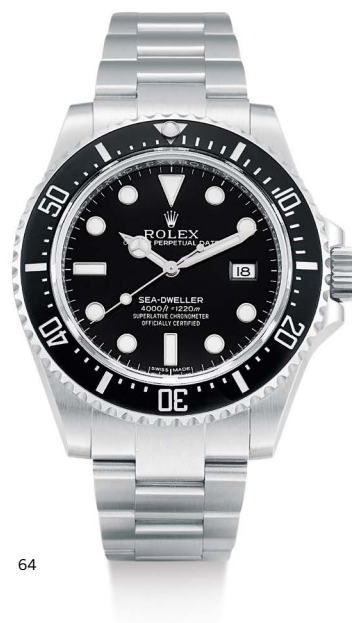

64

64

## ROLEX

SEA-DWELLER, REFERENCE 116600

A STAINLESS STEEL WRISTWATCH WITH DATE AND BRACELET, CIRCA 2016

**Dial:** black

**Calibre:** cal. 3135 automatic, 31 jewels

**Movement number:** 24'4S4'271

**Case:** stainless steel, screw down case back

**Case number:** 60P8H201

**Closure:** stainless steel Rolex Oyster bracelet and folding clasp

**Size:** 40 mm diameter, bracelet circumference approximately 200 mm

**Signed:** case, dial and movement

**Accessories:** Rolex Guarantee, service booklets, card holder and presentation box

The reference 116600 was introduced at Baselworld in 2014. Rolex had discontinued the standard Sea-Dweller in favor of introducing the Sea-Dweller Deepsea in 2008, which has a depth rating of 3900m (12800 ft). After 6 years Rolex then re-introduced a modernized, slightly slimmer and less bulky looking Sea-Dweller, which became an instant success. However this reference was only produced for around three years. The Sea-Dweller reference 126600 has replaced the Sea-Dweller 4000 in 2018.

Even though it being a relatively modern Rolex, this watch has now become a collectible timepiece in its own right, due to the short production run and the increased wearability in comparison to the Deepsea. The watch also features a 40mm case and all the modern innovations, such as the cerachrom bezel insert and the "Maxi Dial" with larger lume plots that use Chromalight instead of SuperLumiNova.

The present lot is in good condition and comes as a full set, making it not only an attractive piece for a novice but also for the seasoned collector.

Σ \$6,000-8,000 £4,750-6,300 AED22,000-29,300

## ROLEX

COSMOGRAPH DAYTONA "INVERTED 6", REFERENCE 16520

A STAINLESS STEEL CHRONOGRAPH WRISTWATCH WITH BRACELET, CIRCA 1991

**Dial:** black

**Calibre:** cal. 4030 automatic, 31 jewels

**Case:** stainless steel, screw down case back

**Case number:** N323582

**Closure:** stainless steel Rolex Oyster bracelet and folding clasp

**Size:** 41 mm diameter, bracelet circumference approximately 170 mm

**Signed:** case, dial and movement

**Accessories:** Rolex presentation box

The N series Cosmosgraph Daytona with a black dial is a very rare version of the reference 16520. Featuring "Officially Certified" on the dial, it also has a very recognizable "inverted 6" in the hour subsidiary register at 6 o'clock.

Consigned in exceptional condition, this automatic Daytona has become very collectable today.

† \$15,000-25,000    £11,800-19,700    AED55,000-91,500

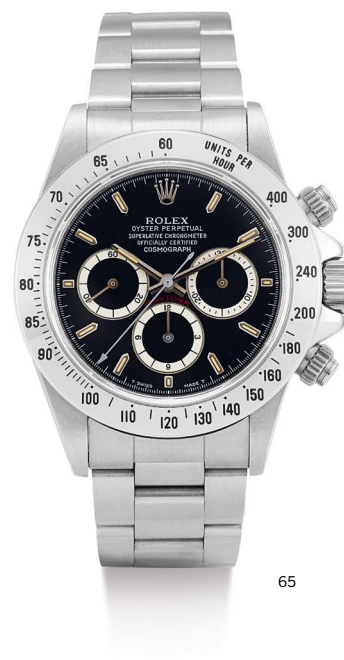

65



## ROLEX

COSMOGRAPH DAYTONA, REFERENCE 16520

A STAINLESS STEEL CHRONOGRAPH WRISTWATCH WITH BRACELET, CIRCA 1997



66

**Dial:** white**Calibre:** cal. 4030 automatic, 31 jewels**Movement number:** 146'056**Case:** stainless steel, screw down case back**Case number:** U447013**Closure:** stainless steel Rolex Oyster bracelet and folding clasp**Size:** 39 mm diameter, bracelet circumference approximately 180 mm**Signed:** case, dial and movement**Accessories:** Rolex instruction manual and presentation box

Being the first automatic Daytona to have been manufactured and sold by Rolex, the reference 16520 had a production time of approximately 13 years. With many different variations of the dial available on the market today.

Delivered in excellent unpolished condition and retaining its original green sticker still flawlessly attached to its case back, this Daytona is a must have for any savvy collector.

Σ \$15,000-25,000    £11,800-19,700    AED55,000-91,500





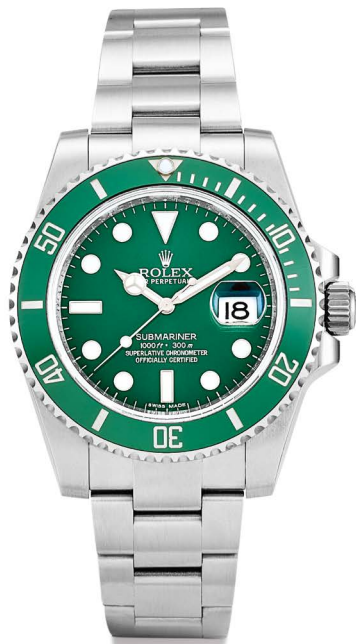

67

67

## ROLEX

SUBMARINER "HULK", REFERENCE 116610LV

A STAINLESS STEEL WRISTWATCH WITH DATE AND BRACELET, CIRCA 2011

**Dial:** green

**Calibre:** cal. 3135 automatic, 31 jewels

**Case:** stainless steel, screw down case back

**Case number:** F9483411

**Closure:** stainless steel Rolex Oyster bracelet and folding clasp

**Size:** 40 mm diameter, bracelet circumference approximately 195 mm

**Signed:** case, dial and movement

**Accessories:** Rolex Garantie, instruction manual and presentation box

After achieving significant popularity for the reference 16610LV "Kermit" which was made to celebrated the 50th Anniversary for Submariners, Rolex released a marginally updated 116610LV.

Despite having the same diameter, the present watch, features slightly bulkier lugs, a green dial and ceramic bezel. As such it very quickly gained the nickname 'Hulk' and is increasingly popular today.

† \$10,000-15,000    £7,900-11,800    AED36,600-55,000



68

68

## ROLEX

COSMOGRAPH DAYTONA, REFERENCE 116509

A WHITE GOLD CHRONOGRAPH WRISTWATCH WITH BRACELET, CIRCA 2005

**Dial:** silvered

**Calibre:** cal. 4130 automatic, 45 jewels

**Case:** 18k white gold, screw down case back

**Case number:** D986645

**Closure:** 18k white gold Rolex Oyster bracelet and folding clasp

**Size:** 41 mm diameter, bracelet circumference approximately 180 mm

**Signed:** case, dial and movement

**Accessories:** Rolex instruction manual and presentation box

The present watch is an athletic-looking 18k white gold Daytona wristwatch reference 116509 which houses the calibre 4130. This caliber is a very important movement for Rolex as it is the brand's first in-house chronograph movement.

† \$15,000-25,000    £11,800-19,700    AED55,000-91,500

ROLEX

PAUL NEWMAN DAYTONA, REFERENCE 6241

A FINE AND RARE STAINLESS STEEL CHRONOGRAPH WRISTWATCH, CIRCA 1968

**Dial:** white

**Calibre:** cal. 722-1 mechanical, 17 jewels

**Case:** stainless steel, screw-down case back

**Case number:** 1'765'300

**Closure:** stainless steel Rolex bracelet and folding clasp

**Size:** 37 mm diameter, bracelet circumference approximately 195 mm

**Signed:** case, dial and movement

Only in production from 1965 to 1969, the Rolex reference 6241 were made in a very limited quantity of approximately 2700 pieces and only a very limited numbers of them were fitted with a 'Paul Newman' dial. To the best of our knowledge, the majority of 6241 made in stainless steel case, where 400 pieces were made in 14k yellow gold and 300 pieces were made in 18k yellow gold.

The present watch is a very attractive example of the Paul Newman reference 6241. Furthermore, the lume plots are all aged consistently and are uniform in size. The numbers between the lugs are very crisp and easy to read making this reference 6241 a very appealing and original example.

Σ \$150,000-250,000    £118,000-197,000

AED550,000-915,000



69





ROLEX  
COSMOGRAPH

DAYTONA

UNITS PER  
HOUR



## ROLEX

SUBMARINER "KERMIT FLAT 4", REFERENCE 16610T

A STAINLESS STEEL WRISTWATCH WITH DATE AND BRACELET, CIRCA 2004

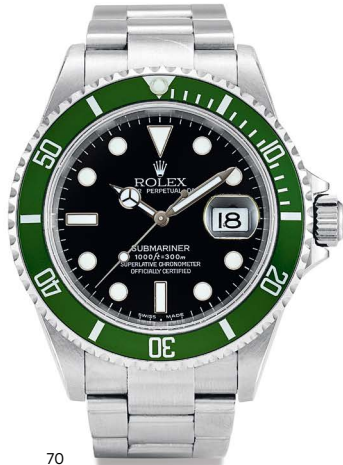

70

**Dial:** black**Calibre:** cal. 3135 automatic, 31 jewels**Case:** stainless steel, screw down case back**Case number:** F365981**Closure:** stainless steel Rolex bracelet and folding clasp  
**Size:** 40 mm diameter, bracelet circumference approximately 195 mm**Signed:** case, dial and movement**Accessories:** Rolex Garantie Internationale

To commemorate the 50th anniversary of Submariner, Rolex released a special edition green bezel watch in 2003. Such model is nicknamed "Kermit" amongst collectors. The present lot is an original example of F serial which features the signature flat 4 on the bezel and was only in production for a limited period of time.

† \$10,000-15,000    £7,900-11,800    AED36,600-55,000





## ROLEX

COSMOGRAPH DAYTONA, REFERENCE 116520

A STAINLESS STEEL CHRONOGRAPH WRISTWATCH WITH BRACELET, CIRCA 2008

**Dial:** white

**Calibre:** cal. 4130 automatic, 44 jewels

**Case:** stainless steel, screw down case back

**Case number:** V936216

**Closure:** stainless steel Rolex Oyster bracelet and folding clasp

**Size:** 40 mm diameter, bracelet circumference approximately 158 mm

**Signed:** case, dial and movement

**Accessories:** Rolex Garantie, instruction manual and presentation case

Being the representations of the new era for the Rolex Daytona model, the 116520 is the first model from Rolex to feature a completely new in-house movement.

Although the present model is very similar to its predecessor 16520 in appearances, the biggest differences between the two would be moving the seconds indicator from 9 o'clock to 6 o'clock and aligning the hour register with the 30-minute register.

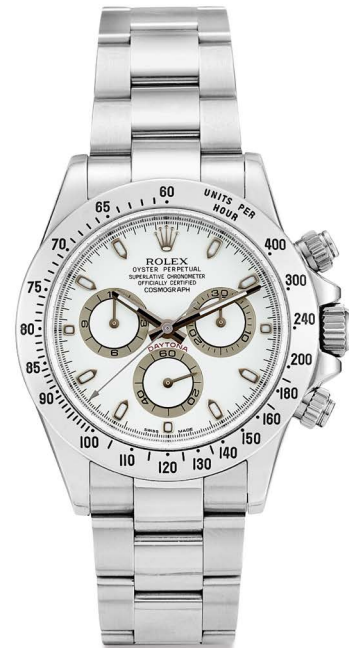

71

Σ \$10,000-15,000    £7,900-11,800    AED36,600-55,000



## ROLEX

SEA-DWELLER, REFERENCE 126600

A STAINLESS STEEL WRISTWATCH WITH DATE AND BRACELET, CIRCA 2019

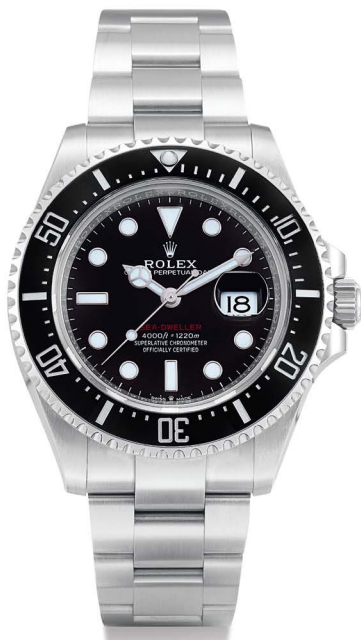

72

**Dial:** black**Calibre:** cal. 3235 automatic, 31 jewels**Case:** stainless steel, screw down case back**Case number:** 038785Q6**Closure:** stainless steel Rolex Oyster bracelet and folding clasp**Size:** 43 mm diameter, bracelet circumference approximately 190 mm**Signed:** case, dial and movement**Accessories:** Rolex Garantie, instruction manual and presentation box

For the 50th anniversary, Rolex has introduced a new Sea Dweller, the main different than the one before, is it comes in a 43 mm steel case, making it the largest non-Deep-Sea model, the uni- directional bezel changed into black Cerachrom coated with a thin layer of platinum and the hour markers and hands are now filled with blue Chromalight lume material. Additionally, a magnifying glass "Cyclops" is added above the date, is the first time to be appear on a Sea-Dweller model.

† \$13,000-15,000    £10,300-11,800    AED47,600-55,000



## ROLEX

DAYTONA, REFERENCE 6263

A STAINLESS STEEL CHRONOGRAPH WRISTWATCH WITH SIGMA DIAL AND BRACELET, RETAILED BY TIFFANY & CO., CIRCA 1975

**Dial:** black, sigma

**Calibre:** cal. 727 mechanical, 17 jewels

**Case:** stainless steel, screw down case back

**Case number:** 4'421'077

**Closure:** stainless steel Rolex Oyster bracelet and folding clasp

**Size:** 37 mm diameter, bracelet circumference approximately 175 mm

**Signed:** case, dial and movement

**Accessories:** Rolex presentation case

The reference 6263 along with the 6265 was the last manual winding Daytona. This example is further highlighted with the rare and sought-after Tiffany & Co retail signature.

The case features a 4.4m serial number which indicates that it has been replaced during a servicing. The bracelet, bezel and pushers have also been upgraded during a servicing giving the present watch a very modern appearance and very crisp condition overall.

References 6263 and 6265 were both launched in 1969, replacing the first Oyster Cosmograph model, reference 6240. The stainless steel model with screw-down pushers was in production for nearly 20 years and it is very rare to find an example with the Tiffany & Co double signature.

Σ \$60,000-90,000    £47,200-71,000    AED220,000-329,000

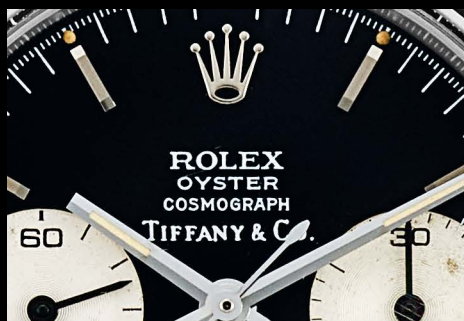



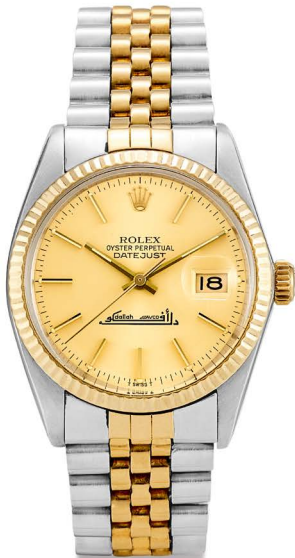

74

74

## ROLEX

DATEJUST, REFERENCE 16013

A YELLOW GOLD AND STAINLESS STEEL WRISTWATCH WITH DATE AND BRACELET, MADE FOR DALLAH AVCO, CIRCA 1990

**Dial:** gilt

**Calibre:** cal. 3035 automatic, 27 jewels

**Movement number:** 0'373'738

**Case:** 18k yellow gold and stainless steel, screw down case back

**Case number:** 7'470'443

**Closure:** 18k yellow gold and stainless steel Rolex Jubilee bracelet and folding clasp

**Size:** 35 mm diameter

**Signed:** case, dial and movement

Founded in 1975, the Dallah Avco is an airline company contracted to serve the Saudi Ministry of Defense and Aviation. The present Rolex Datejust is a rare commission from the company, presumably given to loyal employees for their dedication and bears the company signature on the dial.

† \$4,000-6,000 £3,200-4,750 AED14,500-22,000



75

75

## ROLEX

OYSTER DATE, REFERENCE 6694

A STAINLESS STEEL WRISTWATCH WITH DATE, BRACELET AND KING ABDULAZIZ UNIVERSITY LOGO, CIRCA 1978

**Dial:** gilt

**Calibre:** cal. 6694 automatic, 17 jewels

**Case:** stainless steel, screw down case back

**Case number:** 5'106'160

**Closure:** stainless steel Rolex bracelet and folding clasp

**Size:** 35 mm diameter, bracelet circumference approximately 190 mm

**Signed:** case, dial and movement

With an UAE enamel logo of a lighthouse and a writing that translates as "King Abdulaziz University", the present watch was a gift for teachers from the most important University in Saudi Arabia. Not only does the watch possess a very rare logo dial, it is furthermore enhanced with a well preserved luminous plots and a case that is in exemplary condition.

Σ \$3,000-5,000 £2,400-3,950 AED11,000-18,300



## ROLEX

DATEJUST, REFERENCE 16013

A YELLOW GOLD AND STAINLESS STEEL WRISTWATCH WITH DATE AND BRACELET, MADE FOR THE SULTANATE OF OMAN, CIRCA 1986

**Dial:** gilt

**Calibre:** cal. 3035 automatic, 27 jewels

**Movement number:** 1'549'163

**Case:** 18k yellow gold and stainless steel, screw down case back

**Case number:** 9'161'399

**Closure:** 18k yellow gold and stainless steel Rolex Jubilee bracelet and stainless steel folding clasp

**Size:** 36 mm diameter, bracelet circumference approximately 180 mm

**Signed:** case, dial and movement

Rolexes with the Omani Coat of Arms on the dial are known by collectors as "Khanjar" and very collectable today. Rarely seen with "Royal Khanjar", consisting of a crown placed on top of the Sultanate logo, here stamped in red, this Datejust reference 16013 is a without a doubt highly collectable.

Recently serviced with the service stickers still attached to the case, this fine example is delivered in excellent condition.

† \$5,000-7,000    £3,950-5,600    AED18,300-25,600

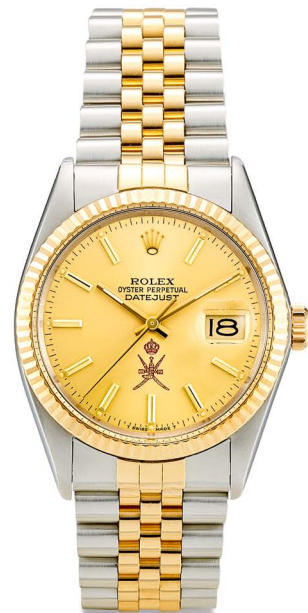

76



## ROLEX

DAY-DATE, REFERENCE 18038

A YELLOW GOLD WRISTWATCH WITH DAY, DATE, BRACELET AND ARABIC CALENDAR, CIRCA 1978

**Dial:** gilt

**Calibre:** cal. 3055 automatic, 27 jewels

**Movement number:** 107'907

**Case:** 18k yellow gold, screw down case back

**Case number:** 5'535'291

**Closure:** 18k yellow gold Rolex President bracelet and folding clasp

**Size:** 36 mm diameter, bracelet circumference approximately 170 mm

**Signed:** case, dial and movement

Another example of the present Day-Date in which was manufactured in 1978. At the time of its conception, the watch was originally made for the Middle Eastern market with the day and date wheel in Arabic script, today it is highly coveted by all Rolex watch collectors.

Σ \$10,000-15,000    £7,900-11,800    AED36,600-55,000



77



## ROLEX

DAY-DATE, REFERENCE 1807

A YELLOW GOLD WRISTWATCH WITH DAY, DATE AND BRACELET, MADE FOR THE SULTANATE OF OMAN, CIRCA 1972

**Dial:** silvered

**Calibre:** cal. 1556 automatic, 26 jewels

**Movement number:** DD637247

**Case:** 18k yellow gold, screw down case back

**Case number:** 3'554'038

**Closure:** 18k yellow gold Rolex President bracelet and folding clasp

**Size:** 36 mm diameter, bracelet circumference approximately 170 mm

**Signed:** case, dial and movement

Preserved in very original condition with its sticker still attached to the back-case, this circa 1972 Rolex Day-Date has two unusual and rare features. Firstly, the dial is personalized with the thought-after Khanjar crest, the emblem of the Sultanate of Oman, and secondly, the bezel and bracelet's middle links are enhanced with the rare bark finish making this time capsule a rare find.

† \$20,000-30,000    £15,750-24,000    AED73,000-110,000

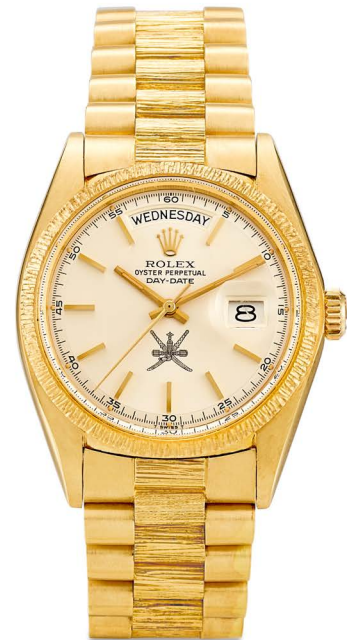

78





79

△ 79

## ROLEX

CELLINI

A YELLOW GOLD AND DIAMOND-SET BRACELET WATCH WITH CORAL DIAL, CIRCA 1980

**Dial:** coral

**Calibre:** cal. 1400 mechanical, 18 jewels

**Case:** 18k yellow gold, snap on case back

**Case number:** 371

**Closure:** 18k yellow gold Rolex bracelet and clasp

**Size:** 33 mm length x 27 mm width, bracelet circumference approximately 170 mm

**Signed:** case, dial and movement

Not only is Rolex a pioneer of sports watches, but also a master producer of creative jewellery watches. The present Cellini features a rare coral dial accompanied by a spiraling bezel embellished with pavé-set diamonds, radiating unparalleled superiority on the wrist.

Σ \$5,000-7,000 £3,950-5,600 AED18,300-25,600



80

80

## PIAGET

REFERENCE 3952A6

A YELLOW GOLD, DIAMOND AND EMERALD-SET BRACELET WATCH, CIRCA 1970

**Dial:** gilt

**Calibre:** mechanical

**Case:** 18k yellow gold, snap on case back

**Case number:** 120'031

**Closure:** 18k yellow gold Piaget bracelet and folding clasp

**Size:** 26.5 mm diameter, bracelet circumference approximately 175 mm

**Signed:** case, dial and movement

Graceful and petit, the dial of the present watch is finely decorated with a tree bark engraving that elegantly blends together with the finely crafted bracelet. The design of the watch is further enhanced by a tiered diamond and emerald-set bezel. A truly iconic variant of the classic Piaget lady's watch, this watch is in superb, original condition and hardly worn.

Σ \$13,000-20,000 £10,300-15,800 AED47,600-73,500





81

## ROLEX

DATEJUST, REFERENCE 69028

A YELLOW GOLD, DIAMOND AND SAPPHIRE-SET  
WRISTWATCH WITH BRACELET, CIRCA 1986

**Dial:** pavé-set diamond dial

**Calibre:** cal. 2135 automatic, 29 jewels

**Case:** 18k yellow gold, screw down case back

**Case number:** 9'710'302

**Closure:** 18k yellow gold Rolex bracelet and folding clasp

**Size:** 26 mm diameter, bracelet circumference  
approximately 172 mm

**Signed:** case, dial and movement

The present watch is an excellent example of the firm's quest to create ladies watches with precious gemstones and diamonds. The present watch is beautifully adorned with sapphire-set hour markers and diamonds throughout the dial, bezel and bracelet. With a total of 458 diamonds weighing approximately 5.8 carats, this Datejust is a perfect combination of elegance and sophistication.

† \$30,000-50,000    £23,700-40,000    AED110,000-  
183,000

## ROLEX

PEARLMASTER DATEJUST, REFERENCE 86348SAJOR

A YELLOW GOLD, DIAMOND AND SAPPHIRE-SET  
WRISTWATCH WITH DATE AND BRACELET, CIRCA 2017

**Dial:** brown

**Calibre:** cal. 3235 automatic, 31 jewels

**Case:** 18k yellow gold, screw down case back

**Case number:** 32X54428

**Closure:** 18k yellow gold Rolex bracelet and folding clasp

**Size:** 39 mm diameter, bracelet circumference  
approximately 185 mm

**Signed:** case, dial and movement

**Accessories:** Rolex International Guarantee

Introduced in 1992, The Rolex PearlMaster is a significant model of the modern day Rolex. Infusing the female interpretation of the symbolic DateJust model, the PearlMaster has a delicate balance between elegance and style and is often incorporated with different precious metals and gems. The present lot is a very rare example in very nice condition with a bezel with sapphires gradually in different dazzling colour.

Σ \$37,500-62,500    £29,500-49,200    AED138,000-  
229,000



82



83

83

## CHOPARD

REFERENCE 1061

A YELLOW GOLD BRACELET WATCH WITH ONYX DIAL, RETAILED BY KUTCHINSKY, CIRCA 1980

**Dial:** onyx

**Calibre:** mechanical

**Case:** 18k yellow gold, snap on case back

**Case number:** 130803

**Closure:** 18k yellow gold Chopard bracelet and buckle

**Size:** 32 mm diameter, bracelet circumference approximately 180 mm

**Signed:** case, dial and movement

Made in collaboration with the famous English jeweller Kutchinsky, the present Chopard bracelet watch has its rare Eastern Arabic golden numerals applied to a smooth onyx dial. It is preserved in crisp original and unpolished condition.

† \$5,000-7,000 £3,950-5,600 AED18,300-25,600



84

□ 84 SOLD WITHOUT RESERVE

## GUCCI

REFERENCE 735

A YELLOW GOLD AND DIAMOND-SET BRACELET WATCH WITH DATE, MADE FOR THE SULTANATE OF OMAN, CIRCA 2000

**Dial:** black

**Calibre:** cal. ETA 255411 quartz, 6 jewels

**Case:** 18k yellow gold, snap on case back

**Case number:** 241

**Closure:** 18k yellow gold Gucci bracelet and double folding clasp

**Size:** 35 mm diameter, bracelet circumference approximately 180 mm

**Signed:** case, dial and movement

Featuring a Khanjar motif at 6 o'clock and the map of Oman at 9 o'clock, the present Gucci 735 is a direct royal commission from the Sultan of Oman, Majesty Sultan Qaboos bin Said al Said. As a dedicated enthusiast to horology and important watches, the Sultan only offers Khanjar stamped timepieces to his loyal servants and prestigious guests.

Σ \$1,000-2,000 £800-1,600 AED3,700-7,400



## PATEK PHILIPPE

REFERENCE 5271

A PLATINUM AND DIAMOND-SET PERPETUAL CALENDAR CHRONOGRAPH WRISTWATCH WITH MOON PHASES, DAY, NIGHT AND LEAP YEAR INDICATION, CIRCA 2014

**Dial:** black

**Calibre:** cal. CH 29-535 PS Q mechanical, 33 jewels

**Movement number:** 5'808'369

**Case:** platinum, screw down sapphire crystal display back

**Case number:** 6'011'932

**Closure:** black Patek Philippe alligator strap and platinum and diamond-set folding clasp

**Size:** 41 mm diameter

**Signed:** case, dial and movement

**Accessories:** Patek Philippe Certificate of Origin, additional case back, setting pin, instruction manual, product literature and presentation box

In 2011 Patek Philippe introduced the very first completely in-house perpetual calendar chronograph CH29-535 PS Q caliber. Patek Philippe have always considered perpetual calendar chronographs as one of their most important features in production and they first started making these watches in 1941 when they introduced the celebrated reference 1518.

The present watch is an elevated perpetual calendar chronograph as it features spectacular baguette-cut diamonds that grace the bezel, lugs and deployant clasp. What further enhances the 5271 is the beautiful black dial with white graphics, that give it a very sophisticated yet balanced look. This reference was first introduced in 2014 and has been seen at auction featuring rubies, sapphires and emeralds, however, according to research, this is the first all diamond example at auction to date.

Consigned by an important collector, this example is complete with all accessories and in excellent overall condition.

Σ \$180,000-250,000    £142,000-197,000

AED660,000-915,000



85







60 BASE 1000

SAT APR

PATEK PHILIPPE  
GENEVE

SWISS MADE 120



86

86

## PIAGET

REFERENCE 9341 B 2

A YELLOW GOLD BRACELET WATCH WITH ONYX DIAL, CIRCA 1980

**Dial:** onyx

**Calibre:** cal. 9P2 mechanical, 18 jewels

**Case:** 18k yellow gold, case back secured by 2 screws

**Case number:** 783'848

**Closure:** 18k yellow gold Piaget bracelet with clasp

**Size:** 27 mm length x 23.5 mm width, bracelet circumference approximately 180 mm

**Signed:** case, dial and movement

Fitted with a charismatic onyx dial and completed by a hexagonal shaped onyx bezel, the present Piaget bracelet watch has an unusual configuration that is not often found in the secondary market.

Σ \$4,000-6,000 £3,150-4,750 AED14,700-22,000



87

87

## PIAGET

REFERENCE 9578 D 2

A YELLOW GOLD AND DIAMOND BRACELET WITH TIGER EYE DIAL, CIRCA 1980

**Dial:** tiger eye

**Calibre:** cal. 9P1 mechanical, 18 jewels

**Movement number:** 7'512'803

**Case:** 18k yellow gold, case back secured by 4 screws

**Case number:** 266'723

**Closure:** 18k yellow gold Piaget bracelet and clasp

**Size:** 35 mm length x 28 mm width, bracelet circumference approximately 200 mm

**Signed:** case, dial and movement

Featuring a graceful woven bracelet in superb condition, the watch is further highlighted by an exquisite tiger's eye chapter ring and pavé-set diamond center. More importantly the hexagonal-shaped case which are reminiscent of the Art Deco period will surely be a wonderful addition to any watch collection.

Σ \$4,000-6,000 £3,150-4,750 AED14,700-22,000

## BULGARI

BERRIES, REFERENCE BE P 40 G TB

A LIMITED EDITION PINK GOLD AND GEM-SET JUMPING HOUR TOURBILLON WRISTWATCH WITH MOTHER-OF-PEARL DIAL, CIRCA 2013

**Dial:** mother-of-pearl

**Calibre:** cal. BVL 313 automatic, 56 jewels

**Case:** 18k pink gold, sapphire crystal display back secured by 4 screws

**Case number:** limited edition 14/25

**Closure:** black Bulgari satin strap and 18k pink gold double folding clasp

**Size:** 40 mm diameter

**Signed:** case, dial and movement

A colorful watch with sophisticated complications, the Bulgari Berries Tourbillon and Jumping Hours gives Bulgari fans something that can respectfully stand alongside. They also serve to faithfully represent one of Bulgari's signature talents, which is their mastery in gem-work now combined with high horology.

Σ \$40,000-60,000    £31,500-47,200    AED147,000-220,000







89

89

## PIAGET

REFERENCE 231816

A WHITE GOLD AND DIAMOND-SET BRACELET WATCH, MADE FOR THE SULTANATE OF OMAN, RETAILED BY ASPREY, CIRCA 1980

**Dial:** silvered  
**Calibre:** cal. 12P1 automatic, 30 jewels  
**Movement number:** 731'1041  
**Case:** 18k white gold, case back secured by 4 screws  
**Case number:** 12435D2  
**Closure:** 18k white gold Piaget bracelet and clasp  
**Size:** 30.5 mm length x 32.5 mm width, bracelet circumference approximately 190 mm  
**Signed:** case, dial and movement

Retailed by the famous London Jeweler, Asprey, the present Piaget was specially personalized and distributed to Oman, as the dial bears the Qaboos signature at 6 o'clock. Furthermore the watch is extremely rare as the finishing of the dial is very uncommon among Piaget at the time. With so few examples known to date, this watch is sure to please and is retained in excellent condition.

∑ \$5,000-10,000 £3,950-7,900 AED18,300-36,600



90

90

## PIAGET

BLACK TIE EMPERADOR, REFERENCE 9731

A WHITE GOLD AND SAPPHIRE-SET WRISTWATCH, CIRCA 1970

**Dial:** silvered  
**Calibre:** cal. 9P1 mechanical, 18 jewels  
**Case:** 18k white gold, case back secured by 4 screws  
**Case number:** 204'704  
**Closure:** black Piaget alligator strap and 18k white gold buckle  
**Size:** 30 mm length x 31 mm width  
**Signed:** case, dial and movement

Featuring a cushion shaped case with glittering sapphire numerals, the present Piaget emits a metallic aura, perfect for all occasions.

∑ \$4,000-6,000 £3,150-4,750 AED14,700-22,000



## FRANCK MULLER

## MYSTERY

A WHITE GOLD, DIAMOND AND SAPPHIRE-SET  
WRISTWATCH, CIRCA 2010

**Dial:** pavé-set diamond

**Calibre:** cal. 2800 automatic, 31 jewels

**Case:** 18k white gold, snap on sapphire crystal display back

**Case number:** 32

**Closure:** blue unsigned leather strap and 18k white gold and  
diamond-set buckle

**Size:** 39 mm diameter

**Signed:** case, dial and movement

**Accessories:** Franck Muller presentation box

Radiant and glamorous, the present watch is embellished with diamonds. Further elevating the pavé-set diamond dial, the watch is fitted with a central rotating disc with sapphire-set numerals. Dazzles with brilliance, the watch creates an illusion of floating time.

Σ \$20,000-30,000    £15,800-23,600    AED73,500-  
110,000



## DELANAU

ECLAT

A WHITE GOLD, SAPPHIRE AND DIAMOND-SET BRACELET WATCH, CIRCA 1990

**Dial:** pavé-set diamond

**Calibre:** cal. ETA959001 quartz, 6 jewels

**Case:** 18k white gold, case back secured by 4 screws

**Case number:** G 527

**Closure:** 18k white gold Delanau bracelet and clasp

**Size:** 31 mm width, bracelet circumference approximately 193 mm

**Signed:** case, dial and movement

**Accessories:** Delanau presentation box

"Eclat" is French for sparkle and with more than 450 baguette and round brilliant cut diamonds for a total approximate weight of 70 carats, this impressive bracelet-watch truly deserves its name. Fresh to the market and in very nice original condition, the watch has a full length bracelet and consigned at a mere fraction of the original retail price.

Σ \$100,000-200,000    £79,000-158,000

AED366,000-735,000

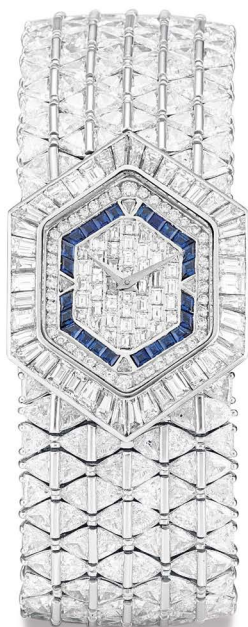

92









93

93

## ROYAMA

A YELLOW GOLD, DIAMOND AND EMERALD-SET SKELETONISED BRACELET WATCH, CIRCA 1990

**Dial:** skeletonised

**Calibre:** automatic

**Movement number:** 4054

**Case:** 18k yellow gold, sapphire crystal display back secured by 4 screws

**Closure:** 18k two colour gold Royama bracelet and clasp

**Size:** 34 mm diameter, bracelet circumference approximately 180 mm

**Signed:** case, crystal and movement

Adorned with 36 diamonds and 12 emeralds to the bezel of the present watch, this Royama features a fascinating open-work skeletonized dial with bridges that have been wonderfully hand-engraved. Along with the skeletonized dial, the hand-engraved case back and bracelet further compliment the unique profile of the present piece that is in very nice original condition.

∑ \$8,000-12,000 £6,300-9,500 AED29,300-43,900



94

94

## SACAR

MAGIC MOON

A YELLOW GOLD AND DIAMOND-SET WRISTWATCH WITH ROTATING LION MOTIF DIAL, RETAILED BY ASPREY, CIRCA 2000

**Dial:** blue with rotating lion motif

**Calibre:** cal. 256041 quartz, 5 jewels

**Case:** 18k yellow gold, snap on case back

**Case number:** 8'104'487

**Closure:** black unsigned leather strap with 18k yellow gold Sacar buckle

**Size:** 34 mm diameter

**Signed:** case, dial and movement

Fun and amusing the present watch is designed with a set of pavé-set diamond rotating rotor depicting a majestic lion sprinting across a field of grassland when in rotation. Furthermore the present watch was sold through Asprey London as it's signature can be seen at 6 o'clock on the dial.

∑ \$6,000-8,000 £4,750-6,300 AED22,000-29,300



## PATEK PHILIPPE

ELLIPSE, REFERENCE 3609/1

A WHITE GOLD AND DIAMOND-SET BRACELET WATCH,  
MADE IN 1976

**Dial:** blue

**Calibre:** cal. 28-255 automatic, 36 jewels

**Movement number:** 1'287'362

**Case:** 18k white gold, snap on case back

**Case number:** 529'739

**Closure:** 18k white gold Patek Philippe bracelet and clasp

**Size:** 33.5 mm width, bracelet circumference approximately  
175 mm

**Signed:** case, dial and movement

**Accessories:** Patek Philippe Extract from the Archives  
confirming production of the present watch in 1976 and its  
subsequent sale on 29 March 1983

The Ellipse, created in 1968, is a design inspired by the  
Golden Section, also known as 'the divine proportion'.  
Crafted in an elliptical oval case, the present watch is  
embellished diamonds and is offered in excellent overall  
condition.

∑ \$10,000-15,000    £7,900-11,800    AED36,600-  
55,000





96

96

## PATEK PHILIPPE

REFERENCE 3371/1

A WHITE GOLD AND DIAMOND-SET BRACELET WATCH,  
MADE IN 1971

**Dial:** blue

**Calibre:** cal. 5 POS mechanical, 20 jewels

**Movement number:** 1'244'270

**Case:** 18k white gold, snap on case back

**Case number:** 2'705'260

**Closure:** 18k white gold Patek Philippe bracelet and clasp

**Size:** 22 mm length x 18 mm width, bracelet circumference approximately 160 mm

**Signed:** case, dial and movement

**Accessories:** Patek Philippe Extract from the Archives confirming production of the present watch with Satin-finished sunburst blue dial, raised gold indexes in 1971 and its subsequent sale on August 27th 1971

Elegant and chic, the present watch radiates an irresistible sparkle through its 26 pavé-set diamonds, all contrasting beautifully with its deep indigo dial. Considering its production in the 1960s, the present watch is preserved in excellent condition.

Σ \$5,000-8,000 £3,950-6,300 AED18,300-29,300



97

97

## PATEK PHILIPPE

ELLIPSE, REFERENCE 4941/2

A WHITE GOLD AND DIAMOND-SET BRACELET WATCH,  
MADE IN 2001

**Dial:** sunburst blue

**Calibre:** cal. E15 quartz, 6 jewels

**Movement number:** 1'671'780

**Case:** 18k white gold, case back secured by 4 screws

**Case number:** 4'137'704

**Closure:** 18k white gold Patek Philippe bracelet and double folding clasp

**Size:** 23.5 mm diameter, bracelet circumference approximately 145 mm

**Signed:** case, dial and movement

**Accessories:** Patek Philippe Extract from the Archives confirming production of the present watch in 2001 and its subsequent sale on 26 September 2001

Featuring a royal blue dial and diamond-set bezel, the present watch is further enhanced with an integral openwork bracelet that is delicately crafted.

Σ \$6,000-10,000 £4,750-7,900 AED22,000-36,600

## PATEK PHILIPPE

REFERENCE 3614

A WHITE GOLD AND DIAMOND-SET WRISTWATCH,  
MADE IN 1974

**Dial:** blue

**Calibre:** cal. 175 mechanical, 18 jewels

**Movement number:** 1'177'652

**Case:** 18k white gold, snap on back

**Case number:** 2'756'506

**Closure:** black unsigned leather strap and 18k white gold  
Patek Philippe buckle

**Size:** 30.5 mm length x 35 mm width

**Signed:** case, dial and movement

**Accessories:** Patek Philippe Extract from the Archives  
confirming production of the present watch in 1974 and its  
subsequent sale on 10 July 1975

Beautifully decorated with 66 diamonds surrounding the  
bezel, the present watch is furthermore complemented with  
an eye catching blue sunburst dial. Furthermore offered  
with sharp case lines and crisp finishes, this is a wonderful  
example of a Patek Philippe from the 1980s

Σ \$15,000-25,000 £11,800-19,700 AED55,000-  
91,500



98



## VACHERON CONSTANTIN

LADY KALLA, REFERENCE 17701/710G

A WHITE GOLD AND DIAMOND-SET BRACELET WATCH, CIRCA 2004

**Dial:** pave-set diamond

**Calibre:** cal. 1005 mechanical, 17 jewels

**Movement number:** 591'838

**Case:** 18k white gold, case back secured by 2 screws

**Case number:** 769'349

**Closure:** 18k white gold and diamond-set Vacheron Constantin bracelet and clasp

**Size:** 30 mm length x 19 mm width, bracelet circumference approximately 140 mm

**Signed:** case and movement

**Accessories:** Vacheron Constantin Certificat d'Origine, instruction manual and presentation box

Part of Vacheron Constantin's Métiers d'Art Collection, the Kalla series is a line of luxury gem-set watches in very unique but highly distinctive designs. Originally created in the 1980s the range of Kalla models extended to numerous variants including the Lord and Lady Kalla, Count and Countess Kalla, Kalla Pagoda and Vague Kalla.

Embellished with more than 122 swirling emerald-cut diamonds and weighing in total of approximately 30 carats, this stunning Lady Kalla embodies the exquisite craftsmanship of Vacheron Constantin's Kalla series and is offered in very nice condition complete with original certificate.

Σ \$150,000-250,000    £118,000-197,000

AED550,000-915,000



99









100

100

## HARRY WINSTON

PREMIER EXCENTER, REFERENCE 200-MASR37W

A WHITE GOLD WRISTWATCH, CIRCA 2010

**Dial:** blue

**Calibre:** cal. 3196 automatic, 28 jewels

**Case:** 18k white gold, snap on sapphire crystal display back

**Case number:** 007'069 and 85

**Closure:** black Harry Winston alligator strap and 18k white gold folding clasp

**Size:** 37 mm diameter

**Signed:** case, dial and movement

First introduced in 1989, the Premier collection has become an iconic signature. The dial is very well balanced and the lugs are fitted with three arch-shaped elements that resemble the entrance of the Harry Winston salon on Fifth Avenue.

∑ \$8,000-12,000 £6,300-9,500 AED29,300-43,900



101

101

## HARRY WINSTON

EXCENTER TIME ZONE, REFERENCE 200-MMTZ39R

A YELLOW GOLD DUAL TIME ZONE WRISTWATCH WITH DATE, POWER RESERVE, DAY AND NIGHT INDICATION, CIRCA 2005

**Dial:** grey

**Calibre:** cal. J7061 mechanical, 20 jewels

**Case:** 18k yellow gold, sapphire crystal display back secured by 8 screws

**Case number:** 020'292 and 161

**Closure:** black Harry Winston alligator strap and 18k yellow gold folding clasp

**Size:** 39 mm diameter

**Signed:** case, dial and movement

**Accessories:** Harry Winston presentation box

Capturing the pioneering spirit of Harry Winston, the present watch features an eccentric dial for local time and an arch sector displaying the second time zone.

∑ \$8,000-12,000 £6,300-9,500 AED29,300-43,900

## PATEK PHILIPPE

NAUTILUS, REFERENCE 3900

A STAINLESS STEEL AND DIAMOND-SET BRACELET WATCH WITH DATE. CIRCA 1987

**Dial:** black

**Calibre:** cal. E23 SC quartz, 7 jewels

**Movement number:** 1'551'780

**Case:** stainless steel

**Case number:** 2'820'041

**Closure:** stainless steel Patek Philippe bracelet and folding clasp

**Size:** 32 mm diameter, bracelet circumference approximately 170 mm

**Signed:** case, dial and movement

**Accessories:** Patek Philippe Certificate of Origin and instruction manual

The reference 3900 was in production for a few years from about 1984 to 1989 with a wide range of dial and case variations. To the best of our knowledge more than half of the reference 3900 watches were produced in stainless steel.



102

Σ \$15,000-25,000 £11,800-19,700 AED55,000-91,500





103

103

## HUBLOT

BIG BANG, REFERENCE 301.CX.130.RX

A PVD-COATED TITANIUM CHRONOGRAPH WRISTWATCH WITH DATE AND CERAMIC BEZEL, CIRCA 2010

**Dial:** black

**Calibre:** cal. HUB 44 automatic, 25 jewels

**Case:** PVD-coated titanium, sapphire crystal display back secured by 6 screws

**Case number:** 1'045'157

**Closure:** black Hublot rubber strap and PVD-coated stainless steel folding clasp

**Size:** 45 mm diameter

**Signed:** case, dial and movement

**Accessories:** Hublot International Warranty and presentation box

The present chronograph wristwatch offers a monochromatic tone with its black dial and PVD-coated titanium case. The watch is further elevated with a light yet scratchproof ceramic bezel, giving the watch a very masculine appeal.

† \$5,000-7,000 £3,950-5,600 AED18,300-25,600



104

104

## HARRY WINSTON

THE OCEAN COLLECTION, REFERENCE OCEATZ44ZZ007

A DLC-COATED ZALIUM DUAL TIME ZONE WRISTWATCH WITH DATE, DAY AND NIGHT INDICATION, CIRCA 2018

**Dial:** black

**Calibre:** cal. HW1001 automatic, 36 jewels

**Case:** DLC-coated zalium, sapphire crystal display back secured by 8 screws

**Case number:** 209 and 055'855

**Closure:** black Harry Winston rubber strap and DLC-coated stainless steel double folding clasp

**Size:** 44 mm diameter

**Signed:** case, dial and movement

**Accessories:** Harry Winston International Warranty, instruction manual, product literature and presentation box

The Ocean collection perfectly blends sophistication with modern innovation. The unique chemical properties of zalium, including its lightness and extreme durability, make this dual time wristwatch visually striking and technically sophisticated.

∑ \$8,000-12,000 £6,300-9,500 AED29,300-43,900





105

105

## PATEK PHILIPPE

NAUTILUS, REFERENCE 5980

A STAINLESS STEEL FLYBACK CHRONOGRAPH  
BRACELET WATCH WITH DATE, CIRCA 2009

**Dial:** blue

**Calibre:** cal. CH 28/520 C automatic, 35 jewels

**Movement number:** 3'665'245

**Case:** stainless steel, sapphire crystal display back

**Case number:** 4'399'034

**Closure:** stainless steel Patek Philippe bracelet and double  
folding clasp

**Size:** 43.5 mm width, bracelet circumference approximately  
190 mm

**Signed:** case, dial and movement

**Accessories:** Patek Philippe Certificate of Origin, setting pin,  
instruction manual and presentation box

Debuted in 2006, the present Nautilus reference 5980 is a modern classic amongst collectors. The watch features a octagonal bezel, a signature feature of the Nautilus family. The bracelet is fitted with rounded links, making the watch extremely comfortable to wear.

Σ \$40,000-60,000 £31,500-47,200 AED147,000-  
220,000



106

106

## PANERAI

LUMINOR, REFERENCE PAM00176

A LIMITED EDITION TITANIUM WRISTWATCH, CIRCA 2008

**Dial:** black

**Calibre:** cal. OP X mechanical, 17 jewels

**Case:** titanium, screw down sapphire crystal display back

**Case number:** H632/800

**Closure:** black Panerai rubber strap and titanium buckle

**Size:** 44 mm diameter

**Signed:** case, dial and movement

**Accessories:** Panerai International Guarantee Certificate, instruction manual and presentation box

Limited to 800 pieces only, the present PAM00176 is cased in titanium making the watch extremely lightweight and comfortable on the wrist.

† \$3,000-5,000    £2,400-3,950    AED11,000-18,300



107

107

## GIRARD-PERREGAUX

LAUREATO EVO 3, REFERENCE 90190

A WHITE GOLD PERPETUAL CALENDAR CHRONOGRAPH WRISTWATCH WITH 24 HOURS INDICATION, CIRCA 2005

**Dial:** grey

**Calibre:** cal. 3170 automatic, 44 jewels

**Case:** 18k white gold, sapphire crystal display back secured by 6 screws

**Case number:** OGN3

**Closure:** black unsigned leather strap and 18k white gold Girard Perregaux folding clasp

**Size:** 45 mm diameter

**Signed:** case, dial and movement

**Accessories:** Girard-Perregaux International Guarantee, instruction manual and presentation box

Featuring three complicated functions including the perpetual calendar, the chronograph and the 24 hours indication, the present Lauroato Evo 3 is not only a power house, but a showcase of Girard Perregaux's definitive watchmaking technology. Its meticulous functions and movement are housed in a heavy duty 18k white gold case, furthermore enhanced with a contemporary octagonal bezel.

Σ \$10,000-20,000    £7,900-15,800    AED36,600-73,500

## PATEK PHILIPPE

NAUTILUS, REFERENCE 5990

A STAINLESS STEEL DUAL TIME ZONE FLYBACK  
CHRONOGRAPH BRACELET WATCH WITH DATE AND  
DAY AND NIGHT INDICATION, CIRCA 2015

**Dial:** black**Calibre:** cal. CH28-520 C FUS automatic, 34 jewels**Movement number:** 5'878'238**Case:** stainless steel, screw down sapphire crystal display back**Case number:** 6'035'074**Closure:** stainless steel Patek Philippe bracelet and double folding clasp**Size:** 38.5 mm diameter, bracelet circumference approximately 185 mm**Signed:** case, dial and movement**Accessories:** Patek Philippe Certificate of Origin, setting pin, instruction manual, product literature and presentation box

Launched at the Baselworld in 2014, the present reference 5990 combines two highly popular complications that enhance everyday convenience. The present dual time zone flyback chronograph bracelet watch indicates the time in two different time zones at a single glance. Complete with all original accessories, the present watch is offered in excellent overall condition.

Σ \$50,000-80,000    £39,400-63,000    AED183,000-293,000



108





109

109

## VACHERON CONSTANTIN

ROYAL EAGLE, REFERENCE 49145/339A

A STAINLESS STEEL CHRONOGRAPH WRISTWATCH WITH DATE AND BRACELET, CIRCA 2007

**Dial:** silvered

**Calibre:** cal. 1137 automatic, 37 jewels

**Movement number:** 5'122'028

**Case:** stainless steel, case back secured by 8 screws

**Case number:** 817'228

**Closure:** stainless steel Vacheron Constantin bracelet and double folding clasp

**Size:** 37 mm width, bracelet circumference approximately 200 mm

**Signed:** case, dial and movement

**Accessories:** Vacheron Constantin Certificate of Origin, instruction manual and presentation box

Launched in 2002, the Royal Eagle collection illustrates Vacheron Constantin's willingness to seamlessly blend elegance and sportiness. Featuring a tonneau-shaped case, the present watch is fitted with a stainless steel bracelet that further elevates its sporty appeal.

Σ \$4,000-6,000 £3,150-4,750 AED14,700-22,000



110

110

## JAEGER-LECOULTRE

MASTER GEOGRAPHIC, REFERENCE 142.8.92

A STAINLESS STEEL DUAL TIME ZONE WRISTWATCH WITH DATE, DAY, NIGHT AND POWER RESERVE INDICATION, CIRCA 2000

**Dial:** silvered

**Calibre:** cal. 929/3 automatic, 30 jewels

**Movement number:** 3'121'275

**Case:** stainless steel, case back secured by 4 screws

**Case number:** 6'481

**Closure:** black Jaeger-LeCoultre alligator strap and stainless steel folding clasp

**Size:** 39 mm diameter

**Signed:** case, dial and movement

The present watch has an aperture at the base of the main dial that displays the names of 24 cities around the world which representing all the time zones. Intrepid travelers can adjust the indicator to choose which secondary time zone they want to display in the smaller dial.

Σ \$5,000-9,000 £3,950-7,100 AED18,300-32,900



## PATEK PHILIPPE

NAUTILUS, REFERENCE 3710/1A

A STAINLESS STEEL BRACELET WATCH WITH DATE AND POWER RESERVE INDICATION, CIRCA 2003

**Dial:** black**Calibre:** cal. 330 SC IZR automatic, 30 jewels**Movement number:** 3'149'499**Case:** stainless steel**Case number:** 4'107'217**Closure:** stainless steel Patek Philippe bracelet and folding clasp**Size:** 42 mm diameter, bracelet circumference approximately 180 mm**Signed:** case, dial and movement**Accessories:** Patek Philippe Certificate of Origin, instruction manual, pouch and presentation box

Introduced in 1998, the reference 3710 elevated the Jumbo Nautilus featuring a power reserve indicator. In addition, the black dial features Roman numeral hour markers and a date window. The 3710 also brought back the "Jumbo" 42 mm case size of the inaugural 3700 rather than the mid-size 37.5 mm cases that had taken over the Nautilus lineup. Patek phased out the Nautilus 3710/1A in 2005, making this piece a rare example from a relatively limited production run. This example has been retained in excellent, close to new condition.

∑ \$50,000-70,000    £39,400-55,500    AED183,000-256,000





112

112

## PIAGET

ALTIPLANO, REFERENCE P10920

A PINK GOLD SEMI-SKELETONISED WRISTWATCH,  
CIRCA 2017

**Dial:** semi-skeletonised

**Calibre:** cal. 900P mechanical, 20 jewels

**Case:** 18k pink gold, case back secured by 6 screws

**Case number:** 1'184'477

**Closure:** black Piaget alligator strap and 18k pink gold buckle

**Size:** 38 mm diameter

**Signed:** case, dial and movement

**Accessories:** Piaget International Limited Warranty,  
instruction manual and presentation box

Extremely slender and sophisticated, the present semi-skeletonised watch has a complex yet attractive architectural appeal. Powered by ultra-thin 900P mechanical movement, the present watch is complete with warranty and presentation box and has never been worn before.

∑ \$12,000-18,000    £9,500-14,200    AED43,900-  
66,000



113

113

## GLASHÜTTE

SENATOR MEISSEN

A LIMITED EDITION YELLOW GOLD WRISTWATCH WITH  
PORCELAIN DIAL, CIRCA 1990

**Dial:** porcelain

**Calibre:** cal. GUB 39 automatic, 25 jewels

**Movement number:** 35'561

**Case:** 18k yellow gold, snap on sapphire crystal display back

**Case number:** limited edition 13/25

**Closure:** dark blue Glashütte alligator strap and 18k yellow gold  
buckle

**Size:** 31 mm diameter

**Signed:** case, dial and movement

**Accessories:** Glashütte Certificate of Origin, instruction manual  
and presentation box

Glashütte launched the Senator Meissen collection in collaboration with the Meissen Porcelain Company, which has 300 years of porcelain experience. The present watch features an attractive white porcelain dial decorated with glittering hand-painted flowers, furthermore accompanied by a yellow gold bezel with engraved Roman numerals. The dial is a showcase of Meissen's masterful porcelain skills, displaying ultra-thin strokes and delicate colouring. Meissen's signature "cross swords" emblem could also be found at 12 o'clock and 6 o'clock.

∑ \$5,000-8,000    £3,950-6,300    AED18,300-29,300

**PATEK PHILIPPE**

NAUTILUS, REFERENCE 5711

A YELLOW GOLD WRISTWATCH WITH DATE, MADE IN 2007

**Dial:** silvered**Calibre:** cal. 324/390 automatic, 29 jewels**Movement number:** 3'620'540**Case:** 18k yellow gold, sapphire crystal display back**Case number:** 4'426'098**Closure:** brown Patek Philippe alligator strap and 18k yellow gold double folding clasp**Size:** 40.5 mm diameter**Signed:** case, dial and movement**Accessories:** Patek Philippe presentation box. Furthermore delivered with Patek Philippe Extract from the Archives confirming production of the present watch in 2007 and its subsequent sale on 2 November 2007

The Nautilus reference 5711 was launched in 2006 to celebrate the 30th anniversary of the reference 3700 in stainless steel. The reference became an instant success subject to an extensive waiting list. The watch is further offered in original crisp condition.

Σ \$30,000-50,000    £23,600-39,400    AED110,000-183,000



114

## A. LANGE &amp; SÖHNE

SAXONIA

A STAINLESS STEEL WRISTWATCH, CIRCA 2012



115

**Dial:** black**Calibre:** cal. L941.1 mechanical, 21 jewels**Movement number:** 21'063**Case:** stainless steel, sapphire display back engraved "Eigentum Der Firma/ Property of Lange Uhren GmbH" and secured by 6 screws**Case number:** 131'063**Closure:** black A. Lange & Söhne leather strap and stainless steel buckle**Size:** 36 mm diameter**Signed:** case, dial and movement**Accessories:** A. Lange & Söhne reference book - "The Watchmakers of Dresden" by Reinhard Meis

Magnificent and breathtaking, the present A. Lange & Söhne Saxonia is a work of art in the form of a wristwatch. Rather than using rare metals such as honey gold or platinum, A. Lange & Söhne reverted to using stainless steel for the present watch. The clean and subtle black dial contrasts perfectly with the white numerals, making the reading of time an absolute pleasure. Admiring from the sapphire crystal case back, one can adore its meticulous components, including the hand-engraved balance cock and the sophisticated movement, down to the very finest details.

The case back is engraved "Eigentum Der Firma/ Property of Lange Uhren GmbH". After further research, we believe these steel watches were used to aid collectors when their own watches were being serviced. These steel service replacement watches were than later sold by the brand. The watch comes with the reference book *The Watchmakers of Dresden* by Reinhard Meis, and is offered in absolutely stunning condition.

Σ \$30,000-50,000 £23,600-39,400 AED110,000-183,000







116

116

## HUBLOT

CLASSIC FUSION, REFERENCE 565.NX.7170.LR.1104

A TITANIUM AND DIAMOND-SET WRISTWATCH WITH DATE, CIRCA 2019

**Dial:** blue

**Calibre:** cal. SW 300-1 automatic, 25 jewels

**Movement number:** DM18.6/343

**Case:** titanium, case back secured by 6 screws

**Case number:** 1'278'851

**Closure:** blue Hublot rubber strap and stainless steel folding clasp

**Size:** 38 mm diameter

**Signed:** case, dial and movement

**Accessories:** Hublot International Warranty and presentation box

In brand new, unused condition, this diamond-set automatic Hublot Classic Fusion in matt and polished titanium is complete with its original box, warranty card and all accessories.

Σ \$5,000-7,000 £3,950-5,600 AED18,300-25,600



117

117

## HUBLOT

BIG BANG FERRARI, REFERENCE 401.CX.1123.VR

A LIMITED EDITION BLACKENED TITANIUM AND CERAMIC SEMI-SKELETONISED CHRONOGRAPH WRISTWATCH WITH DATE, CIRCA 2015

**Dial:** semi-skeletonised

**Calibre:** cal. HUB1241 automatic, 38 jewels

**Case:** blackened titanium and ceramic, sapphire crystal display back secured by 6 screws

**Case number:** 1'153'813 and limited edition 126/250

**Closure:** red Hublot rubber strap and blackened titanium folding clasp

**Size:** 48 mm diameter

**Signed:** case, dial and movement

Commemorating the 10th anniversary of the Big Bang collection, Hublot unveiled the present watch in collaboration with Ferrari at the BaselWorld in 2015. The dial features an appliqué of the distinctive Prancing Horse, while the date aperture displays the colour of the Ferrari shield. The rotor is further inspired by the iconic Ferrari wheels.

Limited to 250 pieces only, the present watch is offered in almost like new condition.

Σ \$8,000-10,000 £6,300-7,900 AED29,300-36,600



△ 118

## GRÖNEFELD

1941 REMONTOIRE

A LIMITED EDITION PINK GOLD WRISTWATCH WITH 8 SECOND CONSTANT FORCE, CIRCA 2016

**Dial:** solid Sterling Silver 925

**Calibre:** cal. G-05 mechanical, 36 jewels

**Movement number:** G05 - 29/188

**Case:** 18k pink gold, sapphire crystal display back secured by 8 screws

**Case number:** 97'638

**Closure:** black unsigned leather strap and 18k pink gold Grönefeld buckle

**Size:** 39.5 mm diameter

**Signed:** case, dial and movement

**Accessories:** Grönefeld Certificate of Authenticity, letter from Grönefeld and presentation box

Named after their father Svef's birth year, the extremely refined and intricate case of the 1941 is made in a very unusual way, with removable lugs which are attached from the inside of the case by hidden titanium screws. This allows the lugs to be changed should the watch sustain excessive wear.

The intricate device placed at 9 o'clock act as governor which rotates every 8 seconds and is made to regulate the speed of the winding mechanism and therefore reduce the shocks sustained by the gear train at every stop of the winding mechanism.

Only 188 movements will be produced in total, encased in various case metals and dial variants. The present lot bears no.29/188 and delivered complete with its original certificate, presentation box and other accessories.

Σ \$20,000-30,000 £15,800-23,600 AED73,500-110,000



119

119

## IWC

BIG PILOT

A LIMITED EDITION PINK GOLD PERPETUAL CALENDAR WRISTWATCH WITH POWER RESERVE AND MOON PHASES, CIRCA 2011

**Dial:** black

**Calibre:** cal. 51614 automatic, 62 jewels

**Movement number:** 3'402'604

**Case:** 18k pink gold, screw down sapphire crystal display back

**Case number:** 3'830'581

**Closure:** black IWC alligator strap and 18k pink gold folding clasp

**Size:** 46 mm diameter

**Signed:** case, dial and movement

**Accessories:** IWC original certificate, instruction manual and presentation box

Limited to 250 pieces only, the present Big Pilot wristwatch is fitted with a striking conical crown that pays tribute to the pioneering days of aviation. The cockpit instrument inspired dial with its contrasting luminous hands and numerals stand out against the matte black background.

Σ \$18,000-25,000 £14,200-19,700 AED66,000-91,500



120

120

## FRANCK MULLER

CURVEX CINTREE, REFERENCE 7501 S6 MM CD

A YELLOW GOLD AND DIAMOND-SET WRISTWATCH, CIRCA 2006

**Dial:** blue

**Calibre:** cal. 7500 mechanical, 18 jewels

**Case:** 18k yellow gold, case back secured by 4 screws

**Case number:** 21

**Closure:** blue Franck Muller alligator strap and 18k pink gold buckle

**Size:** 32 mm length x 28.5 mm width

**Signed:** case, dial and movement

**Accessories:** Franck Muller Certificate of Origin and Warranty and presentation box

Complete with original Certificate of Origin and presentation box, the present watch is lavishly embellished with diamonds. The dial is set with diamond-set Roman numerals, further enhancing its appeal.

Σ \$6,500-10,000 £5,200-7,900 AED23,800-36,600



121

121

## CARTIER

REFERENCE 3884

A YELLOW GOLD AND DIAMOND-SET WRISTWATCH WITH BRACELET, CIRCA 2000

**Dial:** blue

**Calibre:** quartz

**Case:** 18k yellow gold, case back secured by 8 screws

**Case number:** C887907

**Closure:** 18k yellow gold Cartier bracelet and double folding clasp

**Size:** 26.5 mm diameter, bracelet circumference approximately 162 mm

**Signed:** case, dial and movement

Smart and chic, the present Cartier radiates a sense of mystery. Featuring a navy blue dial displaying Roman numerals, the present watch is furthermore enhanced by a bezel embellished with pavé-set diamonds.

Σ \$4,000-6,500 £3,150-5,200 AED14,700-23,800



## CARTIER

### TORTUE

A YELLOW GOLD, DIAMOND AND CULTURED PEARL-SET BRACELET WATCH, CIRCA 1980

**Dial:** silvered

**Calibre:** cal. 21 mechanical, 17 jewels

**Movement number:** 7'937

**Case:** 18k yellow gold, case back secured by 4 screws in the band

**Case number:** A100254

**Closure:** 18k yellow gold and cultured pearl-set Cartier bracelet and 18k yellow gold and diamond-set clasp

**Size:** 22 mm width, bracelet circumference approximately 150 mm

**Signed:** case, dial and movement

The present Cartier Tortue features a Tonneau shaped case embellished with magnificent diamonds. The special bracelet is enclosed with cultured pearls, along with its purity radiates a sense of mystery.

Σ \$13,000-32,000    £10,300-25,200    AED47,600-117,000



122





123

123

## VACHERON CONSTANTIN

OVERSEAS

A YELLOW GOLD AND DIAMOND-SET BRACELET WATCH, CIRCA 2005

**Dial:** silvered

**Calibre:** cal. 1056 automatic, 29 jewels

**Case:** 18k yellow gold, case back secured by 8 screws

**Case number:** 677'598

**Closure:** 18k yellow gold Vacheron Constantin bracelet and double folding clasp

**Size:** 24 mm diameter, bracelet circumference approximately 165 mm

**Signed:** case, dial and movement

Robust yet elegant, the present bracelet watch for ladies features a diamond-set screw down bezel and one piece case, making it the perfect companion in every occasion.

Σ \$5,000-8,000 £3,950-6,300 AED18,300-29,300



124

124

## VAN CLEEF & ARPELS

CLASSIQUES, REFERENCE 16602

A YELLOW GOLD AND DIAMOND-SET BRACELET WATCH, CIRCA 1990

**Dial:** gold

**Calibre:** cal. ETA AN57 quartz, 7 jewels

**Case:** 18k yellow gold, snap on back

**Case number:** 45'500

**Closure:** 18k yellow gold Van Cleef & Arpels bracelet and folding clasp

**Size:** 25 mm diameter

**Signed:** case, dial and movement

Featuring a beautiful full diamond-set dial. The watch is embellished with diamond on the bezel as well as its bracelet, which makes it a perfect evening dress watch.

Σ \$6,000-8,000 £4,750-6,300 AED22,000-29,300

## ROLEX

DAY-DATE, REFERENCE 18238

A YELLOW GOLD WRISTWATCH WITH DAY, DATE AND BRACELET, CIRCA 1980

**Dial:** off-white

**Calibre:** cal. 3155 automatic, 31 jewels

**Case:** 18k yellow gold, screw down case back

**Case number:** L'964'243

**Closure:** 18k yellow gold Rolex President bracelet and folding clasp

**Size:** 36 mm diameter, bracelet circumference approximately 170 mm

**Signed:** case, dial and movement

**Accessories:** Rolex presentation box

The Rolex reference 18238 introduced the "Double Quick Set" function, which allows the quick set of both the day and date apertures. Rotating the crown clockwise will change the day, and rotating the crown anti-clockwise will change the date. Instead of rotating the crown indefinitely until the desirable day, the user can now conveniently set the day and dates with a simple twist.

The present watch features a dial decorated by a tessellated surface of the Rolex logo. Such is known as the Jubilee dial, which was introduced in 1985 to commemorate the Datejust's 40th anniversary. Furthermore accompanied by Arabic numerals and a President bracelet, this model is highly sought-after by collectors and enthusiasts.

† \$10,000-15,000 £7,900-11,800 AED36,600-55,000



125



## A. LANGE &amp; SÖHNE

DATOGRAPH FLYBACK, REFERENCE 403.035

A PLATINUM FLYBACK CHRONOGRAPH WRISTWATCH WITH DATE, CIRCA 2000

**Dial:** black**Calibre:** cal. 951.1 mechanical, 40 jewels**Movement number:** 18'935**Case:** platinum, sapphire crystal display back secured by 6 screws**Case number:** 127'961**Closure:** black A. Lange & Söhne alligator strap and platinum buckle**Size:** 39 mm diameter**Signed:** case, dial and movement**Accessories:** A. Lange & Söhne Zertifikat and presentation box

A. Lange & Söhne created a dynamic watch with strong personality. The Datograph is the world's first chronograph based on the classic column-wheel principle with flyback, precisely jumping minute counter and patented oversized date.

Σ \$30,000-50,000    £23,600-39,400    AED110,000-183,000





## A. LANGE & SÖHNE

### ZEITWERK

A WHITE GOLD WRISTWATCH WITH DIGITAL TIME DISPLAY AND POWER RESERVE INDICATION, CIRCA 2010

**Dial:** black

**Calibre:** cal. L 043.1 mechanical, 68 jewels

**Movement number:** 97'775

**Case:** 18k white gold, sapphire crystal display back secured by 6 screws

**Case number:** 196'960

**Closure:** black A. Lange & Söhne alligator strap and 18k white gold buckle

**Size:** 42 mm diameter

**Signed:** case, dial and movement

Introduced in 2009, the Zeitwerk is A. Lange & Söhne's very first mechanical wristwatch featuring a digital time display. It took the brand more than two years to develop this jumping numerals mechanism that makes the discs jump rather than turn slowly. The asymmetrical dial features a time bridge, which, as part of the movement, simultaneously constitutes the frame for all time indications.

Σ \$35,000-50,000    £27,600-39,400    AED128,000-183,000

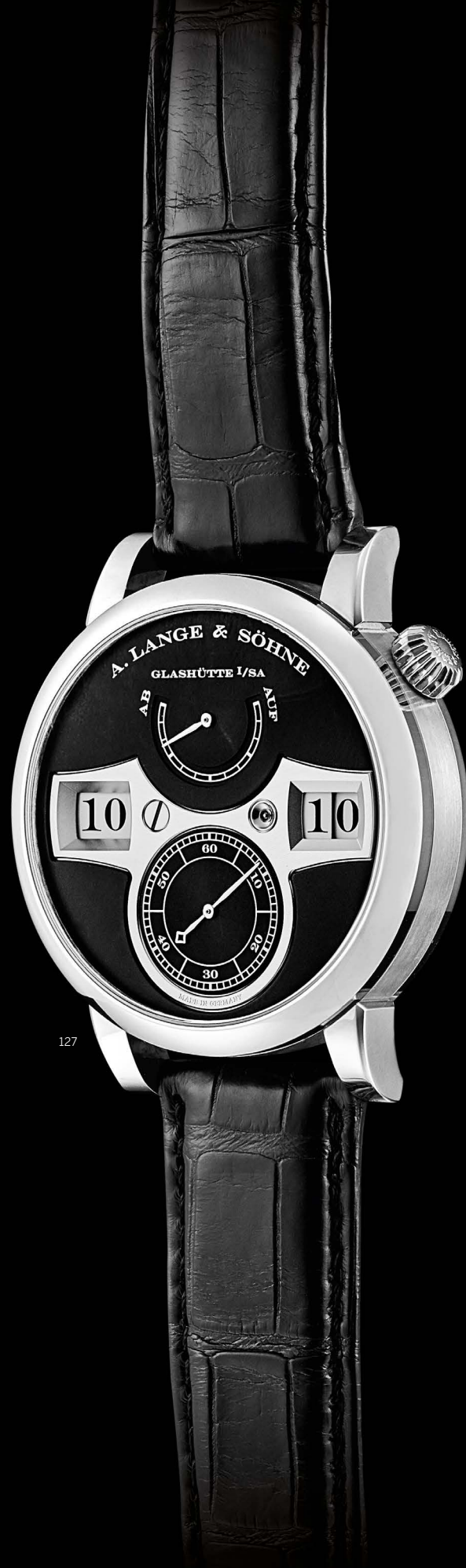



128

128

## PIAGET

LIMELIGHT, REFERENCE 9148

A TWO-TONE GOLD AND DIAMOND-SET BRACELET WATCH, CIRCA 1960

**Dial:** gilt

**Calibre:** cal. 9P mechanical, 18 jewels

**Movement number:** 621'587

**Case:** 18k two-tone gold, case back secured by 4 screws

**Case number:** 80'796

**Closure:** 18k two-tone gold Piaget bracelet and clasp

**Size:** 23 mm length x 22.5 mm width, bracelet circumference approximately 150 mm

**Signed:** case, dial and movement

Piaget has been innovators of ultra thin bracelet watches. Ahead of its time, the present reference 9148 houses the 2 mm calibre 9P, and measures a mere 6 mm thickness in total. Embellished with pave-set diamonds and furthermore enhanced with an intertwining yellow and white gold bracelet, the present watch shines modestly on the wrist, perfect for all occasions.

Σ \$6,000-8,000 £4,750-6,300 AED22,000-29,300



129

129

## PIAGET

REFERENCE 49400

A YELLOW GOLD, DIAMOND AND CITRINE-SET BANGLE WATCH, MADE IN 1982

**Dial:** pavé-set diamond

**Calibre:** cal. 4P1 mechanical, 19 jewels

**Movement number:** 324'464

**Case:** 18k yellow gold, case back secured by 3 screws

**Case number:** 397'850

**Closure:** 18k yellow gold bangle

**Size:** 20 mm diameter, bangle circumference approximately 150 mm

**Signed:** case, crystal and movement

This impressive yellow gold bangle watch stands out with its sensuous, with customized drop set citrine and diamonds, this extravagant example was almost certainly been made as a special order from the previous owner via their jeweler. Piaget provided the movement and dial and the bangle was made upon sale of the watch.

Σ \$7,000-9,000 £5,600-7,100 AED25,600-32,900

## PATEK PHILIPPE

REFERENCE 5296

A PINK GOLD WRISTWATCH WITH DATE, RETAILED BY  
TIFFANY & CO., CIRCA 2015

**Dial:** silvered**Calibre:** cal. 324 SC automatic, 29 jewels**Movement number:** 5'836'720**Case:** 18k pink gold, screw down sapphire crystal display  
back**Case number:** 6'025'225**Closure:** brown Patek Philippe alligator strap and 18k pink  
gold Henri Stern buckle**Size:** 38 mm diameter**Signed:** case, dial and movement signed, dial further signed  
by retailer**Accessories:** Patek Philippe Certificate of Origin, instruction  
manual and presentation box

Launched in 2005, the reference 5296 is crafted with a  
very classic Calatrava case. The present watch is set with  
a well balanced double signed sector dial, giving the watch  
a contemporary yet timeless appeal. Further enhancing  
its collectability, the watch is complete with all original  
accessories including the Certificate of Origin confirming its  
sale at Tiffany & Co. in 2015.

Σ \$20,000-30,000    £15,800-23,600    AED73,500-  
110,000



130



## PATEK PHILIPPE

REFERENCE 5170

A YELLOW GOLD CHRONOGRAPH WRISTWATCH WITH PULSATION SCALE, CIRCA 2013

**Dial:** silvered

**Calibre:** cal. 29-535 mechanical, 33 jewels

**Movement number:** 5'739'800

**Case:** 18k yellow gold, screw down sapphire crystal display back

**Case number:** 4'599'040

**Closure:** brown Patek Philippe alligator strap and 18k yellow gold folding clasp

**Size:** 39 mm diameter

**Signed:** case, dial and movement

**Accessories:** Patek Philippe Certificate of Origin, instruction manual, product literature and presentation box

First released in 2010, the reference 5170 was first available in yellow gold and has enjoyed many variations until 2018. It is the first men's wristwatch by Patek Philippe to feature an in-house designed and manufactured chronograph movement. The watch has a classic Calatrava style case and rectangular pushers and is reminiscent of the brand's chronographs manufactured in the 1940s.

Σ \$30,000-50,000 £23,600-39,400 AED110,000-183,000



131







132

132

## CORUM

A YELLOW GOLD COIN WATCH, MADE FOR THE SULTANATE OF OMAN, CIRCA 1990

**Dial:** gilt

**Calibre:** mechanical, 18 jewels

**Movement number:** 102'829

**Case:** 18k yellow gold, snap on case back

**Case number:** 164'181

**Closure:** 18k yellow gold Corum bracelet and clasp

**Size:** 34 mm diameter, bracelet circumference approximately 180 mm

**Signed:** case, dial and movement

Infused with a Corum movement, the present coin watch is customized from an Omani dial, featuring a Khanjar decorated with circulating feathers. Omani gold coins are rare for their celebrative purposes, and even more so for one to be modified as a coin watch. A direct commission from the Sultan, the present watch commemorates the partnership between Corum and the land of Oman and is in very nice condition.

Σ \$6,000-8,000 £4,750-6,300 AED22,000-29,300



133

133

## AUDEMARS PIGUET

A YELLOW GOLD TWENTY DOLLAR COIN WATCH, CIRCA 1980

**Dial:** gilt

**Calibre:** cal. 2003/1 mechanical, 17 jewels

**Movement number:** 155'391

**Case:** 18k yellow gold, snap on back

**Case number:** 92'494

**Closure:** 18k yellow gold Audemars Piguet bracelet and clasp  
**Size:** 34.5 mm diameter, bracelet circumference approximately 180 mm

**Signed:** case, dial and movement

Typically made by slicing a coin into two disks and embedding a watch in between, coin watches has been highly popular since the 1950s and onward. The present example by Audemars Piguet have been kept in a good overall condition over the years.

Σ \$4,000-6,000 £3,150-4,750 AED14,700-22,000

## PATEK PHILIPPE

LA FLAMME, REFERENCE 4815/3

A YELLOW GOLD, DIAMOND AND RUBY-SET BRACELET WATCH, CIRCA 1990

**Dial:** off-white**Calibre:** cal. E15 quartz, 6 jewels**Movement number:** 1'615'907**Case:** 18k yellow gold, case back secured by 4 screws**Case number:** 2'919'894**Closure:** 18k yellow gold Patek Philippe bracelet and clasp**Size:** 21.5 mm diameter, bracelet circumference approximately 158 mm**Signed:** case, dial and movement**Accessories:** Patek Philippe Extract from the Archives confirming the production of the present watch in 1992 and its subsequent sale on 29 July 1992

Petite yet vibrant, the present La Flamme is lavishly adorned with diamonds. The dial is further highlighted with rubies, adding sensuous appeal to the watch.

† \$7,000-10,000    £5,600-7,900    AED25,600-36,600

134



## PATEK PHILIPPE

REFERENCE 5070

A PINK GOLD CHRONOGRAPH WRISTWATCH, MADE IN 2003

**Dial:** silvered

**Calibre:** cal. 27-70/157 mechanical, 24 jewels

**Movement number:** 3'147'744

**Case:** 18k pink gold, screw down sapphire crystal display back

**Case number:** 4'237'886

**Closure:** black Patek Philippe alligator strap and 18k pink gold folding clasp

**Size:** 42 mm diameter

**Signed:** case, dial and movement

**Accessories:** Patek Philippe Extract from the Archives confirming the production of the present watch in 2003 and its subsequent sale on 12th December 2003

Launched in 1998, reference 5070 is one of the largest wristwatches Patek Philippe had ever produced in the brand's history. The angular shape and proportionate size creates the perfect equilibrium of sporty elegance, making it one of the most desired references in Patek Philippe's collection.

† \$30,000-50,000    £23,600-39,400    AED110,000-183,000





## PATEK PHILIPPE

ELLIPSE, REFERENCE 3848

A YELLOW GOLD BRACELET WATCH, CIRCA 1982

**Dial:** gilt**Calibre:** cal. 215 mechanical, 18 jewels**Movement number:** 1'331'769**Case:** 18k yellow gold, snap on case back**Case number:** 547'235**Closure:** 18k yellow gold Patek Philippe bracelet and clasp**Size:** 32 mm length x 27 mm width, bracelet circumference approximately 170 mm**Signed:** case, dial and movement**Accessories:** Patek Philippe Certificat D' Origine

The Patek Philippe Golden Ellipse design was first introduced in 1968. The case proportions relied on the ancient Greek "golden section" ratio of 1 / 1.6181, heralded as the purest and most artistic way to depict harmonious shapes.

The present lot comes with its Certificate of Origin dated 1982 and is preserved in near new condition.

† \$6,000-9,000    £4,750-7,100    AED22,000-32,900

136





## PATEK PHILIPPE

REFERENCE 5130

A LIMITED EDITION WHITE GOLD WORLDTIME WRISTWATCH, MADE FOR ISTANBUL, CIRCA 2013

**Dial:** silvered

**Calibre:** cal. 240 HU automatic, 33 jewels

**Movement number:** 5'630'433

**Case:** 18k white gold, screw down sapphire crystal display back

**Case number:** 4'569'646

**Closure:** navy Patek Philippe alligator strap and 18k white gold folding clasp

**Size:** 39 mm diameter

**Signed:** case, dial and movement

**Accessories:** Patek Philippe Certificate of Origin, instruction manual and product literature

Specially produced for the Istanbul market, the present limited edition is distinguished by a 24 hour worldtime chapter ring with 'Istanbul' highlighted in red. Complete with its original Certificate of Origin, the present watch is a forever classic for all watch enthusiasts.

† \$40,000-60,000    £31,500-47,200    AED147,000-220,000



137



## PATEK PHILIPPE

GOLDEN CIRCLE, REFERENCE 3604-2

A WHITE GOLD BRACELET WATCH WITH DATE, MADE IN 1979

**Dial:** blue**Calibre:** cal. 28-255C automatic, 36 jewels**Movement number:** 1'303'974**Case:** 18k white gold, snap on back**Case number:** 2'774'368**Closure:** 18k white gold Patek Philippe bracelet and clasp**Size:** 36 mm length x 36 mm width, bracelet circumference approximately 190 mm**Signed:** case, dial and movement**Accessories:** Patek Philippe presentation box. Furthermore delivered with Patek Philippe Extract from the Archives confirming the production of the present watch in 1979 and its subsequent sale on 1st December 1980

Only available for 9 years and was discontinued in the 1980s, the "Golden Circle" model also referred as the "TV-Screen" Ellipse is the largest vintage cushion shaped wristwatch Patek Philippe had ever produced. With the clean design of this watch and enhanced by the subtle blue dial, this watch will be a delight to all.

Σ \$12,000-18,000    £9,500-14,200    AED43,900-66,000

138





139

139

## HEUER

CARRERA, REFERENCE 1153

A STAINLESS STEEL CHRONOGRAPH WRISTWATCH WITH DATE, CIRCA 1969

**Dial:** grey

**Calibre:** cal. 12 automatic, 17 jewels

**Case:** stainless steel, screw down case back

**Case number:** 188'490

**Closure:** blue unsigned leather strap and stainless steel buckle

**Size:** 44 mm length x 38 mm width

**Signed:** case, dial and movement

Introduced from 1969 to 1974, the Carrera 1153 was part of the trio of designs Heuer used to launch its automatic chronograph movement. Available in various dial designs, hands combination and as well as movements that includes the cal. 11, 11-i and 12, this model represents one of the most iconic vintage Heuer chronographs available on the market.

Σ \$4,000-6,000 £3,150-4,750 AED14,700-22,000



140

140

## PATEK PHILIPPE

REFERENCE 3574

A STAINLESS STEEL WRISTWATCH, MADE IN 1974

**Dial:** blue

**Calibre:** cal. 23-300 PM mechanical, 18 jewels

**Movement number:** 1'226'806

**Case:** stainless steel, screw down case back

**Case number:** 525'058

**Closure:** black unsigned calf strap and gilt buckle

**Size:** 35 mm diameter

**Signed:** case, dial and movement

**Accessories:** Patek Philippe Extract from the Archives confirming production of the present watch with Crystal-blue dial, applied white gold indices in 1974 and its subsequent sale on December 8th 1977

In production from 1970 until 1974, the reference 3574 was exclusively available in stainless steel only and approximately 500 pieces were made. The reference was offered with three different dial variations with blue, such as the present example, being the rarest.

Σ \$4,000-6,000 £3,150-4,750 AED14,700-22,000



141

141

## PATEK PHILIPPE

PAGODA, REFERENCE 4900

A LIMITED EDITION YELLOW GOLD AND DIAMOND-SET WRISTWATCH, MADE TO COMMEMORATE THE OPENING OF PATEK PHILIPPE'S WATCHMAKING CENTRE IN GENEVA, MADE IN 1997

**Dial:** opaline

**Calibre:** cal. 16-250/107 mechanical, 18 jewels

**Movement number:** 3'066'618

**Case:** 18k yellow gold, snap on case back

**Case number:** 4'015'408

**Closure:** green Patek Philippe alligator strap and 18k yellow gold Henri Stern buckle

**Size:** 32 mm length x 22 mm width

**Signed:** case, dial and movement

**Accessories:** Patek Philippe Extract from the Archives confirming production of the present watch in 1997 and its subsequent sale on 20 October 1997

Patek Philippe launched the Pagoda in 1997 to commemorate the grand opening of a new watchmaking centre in Geneva. Limited to 500 pieces only, the present watch is further elevated by the diamond-set numerals.

Σ \$6,000-10,000 £4,750-7,900 AED22,000-36,600



142

142

## PATEK PHILIPPE

CHRONOMETRO GONDOLO

A PINK GOLD OPENFACE WATCH, MADE IN 1905

**Dial:** white enamel

**Calibre:** cal. 21''' mechanical, 11 jewels

**Movement number:** 134'199

**Case:** 18k pink gold, hinged cuvette and back

**Case number:** 240'919

**Size:** 56 mm

**Signed:** case, dial and movement

**Accessories:** Patek Philippe Extract from the Archives confirming production of the present watch in 1905 and its subsequent sale on 7th February 1906

Watches made by Patek Philippe for the illustrious Brazilian firm of Gondolo & Labouriau in Rio de Janeiro are prized as some of the best examples of the high-quality watches from the turn of the last century. "Chronometro Gondolo" watches were made especially for the Brazilian retailers who were important in the market from the 1870s. From 1902 Patek Philippe produced exclusively for Gondolo & Labouriau a specially designed very high quality calibre called "Chronometro Gondolo". These watches are characterized by movements bearing cam-wheel regulators and 9k gold gear train wheels.

For nearly 30 years of the two firm's partnership, Gondolo & Labouriau retailed close to a third of the entire production of Patek Philippe watches.

Σ \$3,000-5,000 £2,400-3,950 AED11,000-18,300



## PATEK PHILIPPE

GONDOLO CALENDARIO, REFERENCE 5135

A WHITE GOLD ANNUAL CALENDAR WRISTWATCH WITH MOON PHASES AND 24 HOURS INDICATION, MADE IN 2008

**Dial:** slate-grey

**Calibre:** cal. 324/205 automatic, 34 jewels

**Movement number:** 3'651'398

**Case:** 18k white gold, screw down sapphire crystal display back

**Case number:** 4'444'184

**Closure:** brown Patek Philippe alligator strap and 18k white gold Henri Stern buckle

**Size:** 38 mm width

**Signed:** case, dial and movement

**Accessories:** Patek Philippe Extract from the Archives confirming production of the present watch in 2008 and its subsequent sale on 8 February 2008

In production from 2004 until 2010, the reference 5135 features a distinguished tonneau-shaped case, honoring the firm's case designs from the Art Deco period. As the first complicated model of the Gondolo collection, the present watch features an annual calendar that automatically advances the month, day and date and requires manual correction once a year only on the 1st of March.

Σ \$20,000-30,000    £15,800-23,600    AED73,500-110,000



143



144

144

## PATEK PHILIPPE

CALATRAVA, REFERENCE 3520/12

A WHITE GOLD BRACELET WATCH, MADE IN 1968

**Dial:** silvered

**Calibre:** cal. 175 mechanical, 18 jewels

**Movement number:** 1'160'374

**Case:** 18k white gold, screw down back

**Case number:** 2'669'424

**Closure:** 18k white gold Patek Philippe bracelet and clasp

**Size:** 32 mm diameter, bracelet circumference approximately 190 mm

**Signed:** case, dial and movement

**Accessories:** Patek Philippe Extract from the Archives confirming production of the present watch was made in 1968 and its subsequent sale on September 4th 1969

The reference 3520 was produced for more than 40 years, between 1965 and 2008. At its launch, Patek Philippe advertised it as the thinnest waterproof watch in the world.

∑ \$5,000-10,000 £3,950-7,900 AED18,300-36,600



145

145

## PATEK PHILIPPE

CALATRAVA, REFERENCE 5119

A WHITE GOLD WRISTWATCH, CRICA 2008

**Dial:** white

**Calibre:** cal. 215 mechanical, 18 jewels

**Movement number:** 3'565'767

**Case:** 18k white gold, snap on sapphire crystal display back

**Case number:** 4'455'426

**Closure:** black Patek Philippe alligator strap and 18k white gold buckle

**Size:** 36 mm diameter

**Signed:** case, dial and movement

**Accessories:** Patek Philippe Certificate of Origin and instruction manual

With its round Calatrava case, elegant dial and hobnail bezel, the reference 5119 exemplifies timeless classic. The contemporary case further elevates the personality of the watch.

∑ \$8,000-12,000 £6,300-9,500 AED29,300-43,900

**PATEK PHILIPPE**

GONDOLO CALENDARIO, REFERENCE 5135

A PLATINUM ANNUAL CALENDAR WRISTWATCH WITH  
MOON PHASES AND 24 HOUR INDICATION, MADE IN  
2007

**Dial:** anthracite**Calibre:** cal. 324/205 automatic, 34 jewels**Movement number:** 3'426'350**Case:** platinum, screw down sapphire crystal display back**Case number:** 4'365'599**Closure:** black unsigned leather strap and platinum Henri  
Stern buckle**Size:** 38.5 mm width**Signed:** case, dial and movement**Accessories:** Patek Philippe Extract from the Archives  
confirming production of the present watch in 2007 and its  
subsequent sale on 25 April 2007

Launched in 2004 and remained in production until 2011, the  
reference 5135 was available with three different dials and  
case metals. The present lot represents the most popular  
as it is cased in platinum and has a diamond in the band at  
6 o'clock.

Σ \$25,000-35,000    £19,700-27,600    AED91,500-  
128,000



146



147

147

## ROLEX

DATEJUST, REFERENCE 69174

A STAINLESS STEEL AND DIAMOND-SET WRISTWATCH WITH DATE, MOTHER-OF-PEARL DIAL, WHITE GOLD BEZEL AND BRACELET, CIRCA 1985

**Dial:** mother-of-pearl

**Calibre:** cal. 2135 automatic, 29 jewels

**Movement number:** 454'305

**Case:** stainless steel, 18k white gold bezel, screw down case back

**Case number:** 8'638'440

**Closure:** stainless steel Rolex Jubilee bracelet and folding clasp

**Size:** 26 mm diameter, bracelet circumference approximately 165 mm

**Signed:** case, dial and movement

**Accessories:** Rolex presentation box

The present reference 69174 is embellished with a white mother-of-pearl that is delicately adorned with diamond-set numerals. The watch is further elevated with its white gold bezel.

Σ \$3,000-5,000    £2,400-3,950    AED11,000-18,300



148

148

## ROLEX

DATEJUST, REFERENCE 6917

A YELLOW GOLD AND DIAMOND-SET WRISTWATCH WITH DATE, BRACELET AND LACQUERED DIAL, CIRCA 1978

**Dial:** pink lacquered

**Calibre:** cal. 2030 automatic, 28 jewels

**Movement number:** 56'147

**Case:** 18k yellow gold, screw down case back

**Case number:** 5'630'725

**Closure:** 18k yellow gold Rolex President bracelet and folding clasp

**Size:** 26 mm diameter, bracelet circumference approximately 150 mm

**Signed:** case, dial and movement

This present Datejust wristwatch features a very charming and vivid "Lacquered Stella" dial displaying a delicate pink shade with diamond-set indexes.

Σ \$6,000-8,000    £4,750-6,300    AED22,000-29,300



## FRANCK MULLER

COLOUR DREAMS, REFERENCE 7502

A WHITE GOLD, DIAMOND AND GEM-SET  
WRISTWATCH, CIRCA 2014**Dial:** silvered**Calibre:** quartz**Case:** 18k white gold, case back secured by 4 screws**Case number:** 11**Closure:** white Franck Muller alligator strap and 18k white gold and diamond-set buckle**Size:** 38.5 mm length x 28.5 mm width**Signed:** case, dial and movement**Accessories:** Franck Muller Certificate of Origin and Warranty and presentation box

Uplifting and dynamic, the present watch is highlighted by the gem-set heart-shaped lugs and bezel that is fully pavé-set with diamonds.

Σ \$15,000-20,000    £11,800-15,800    AED55,000-73,500



150



150

## PATEK PHILIPPE

TWENTY~4, REFERENCE 4910/10

A STAINLESS STEEL AND DIAMOND-SET WRISTWATCH WITH BRACELET, MADE IN 2012

**Dial:** silvered

**Calibre:** cal. E 15 quartz, 6 jewels

**Movement number:** 5'642'629

**Case:** stainless steel, case back secured by 4 screws

**Case number:** 4'877'930

**Closure:** stainless steel Patek Philippe bracelet and double folding clasp

**Size:** 25 mm width, bracelet circumference approximately 140 mm

**Signed:** case, dial and movement

**Accessories:** Patek Philippe Extract from the Archives confirming production of the present watch with Slate-grey dial, 10 diamond hour-markers, 2 Roman numerals at 12 and 6 o'clock in white gold in 2012 and its subsequent sale on March 6th 2012

Launched in 1999, the Twenty~4 collection epitomizes timeless feminine elegance. The watch is dedicated to active and modern woman and is the perfect complement to fashionable business or casual wear.

∑ \$6,000-8,000 £4,750-6,300 AED22,000-29,300

151



151

## CARTIER

PANTHÈRE DE CARTIER, REFERENCE 2363

A WHITE GOLD AND DIAMOND-SET WRISTWATCH WITH BRACELET, CIRCA 1998

**Dial:** silvered

**Calibre:** quartz

**Case:** 18k white gold, case back secured by 4 screws

**Case number:** 332647MG

**Closure:** 18k white gold Cartier bracelet and double folding clasp

**Size:** 17 mm width, bracelet circumference approximately 155 mm

**Signed:** case, dial and movement

**Accessories:** Cartier service pouch

The Panthère de Cartier collection is one of the most distinctive designs at the Maison. The present watch is further elevated with two rows of diamonds surrounding the bezel, giving it a very sleek yet feminine appeal.

† \$3,000-5,000 £2,400-3,950 AED11,000-18,300



152

152

## PATEK PHILIPPE

REFERENCE 5059

A WHITE GOLD PERPETUAL CALENDAR WRISTWATCH WITH RETROGRADE DATE, MOON PHASES AND LEAP YEAR INDICATION, CIRCA 2007

**Dial:** white

**Calibre:** cal. 315/136 automatic, 31 jewels

**Movement number:** 3'235'813

**Case:** 18k white gold, hinged back to reveal the sapphire crystal display back

**Case number:** 4'201'975

**Closure:** black Patek Philippe alligator strap and 18k white gold folding clasp

**Size:** 36 mm diameter

**Signed:** case, dial and movement

Production of reference 5059 began in 1998 and was discontinued in 2006. Housed in a 36 mm Officer's case, the watch is very well balanced and retains a somewhat vintage appeal.

Σ \$28,000-35,000    £22,100-27,600    AED103,000-128,000



153

153

## OMEGA

SPEEDMASTER, REFERENCE 145.022

A STAINLESS STEEL CHRONOGRAPH WRISTWATCH WITH BRACELET, CIRCA 1970

**Dial:** black

**Caliber:** cal. 861 mechanical, 17 jewels

**Movement number:** 31'613'743

**Case:** stainless steel, screw down case back

**Closure:** stainless steel Omega bracelet and folding clasp

**Size:** 40 mm diameter, bracelet circumference approximately 185 mm

**Signed:** case, dial and movement

In 1969 when Omega had introduced the Speedmaster Moonwatch ref. 145.022, this model became the first-ever Moonwatch to replace their revered caliber 321 with the new caliber 861. Given its high production run and when the model was released, 145.022 is considered as a transitional model from the Pre-moon collection to Post-moon collection. The present watch has been retained in very good and original condition.

Σ \$5,000-8,000 £3,950-6,300 AED18,300-29,300

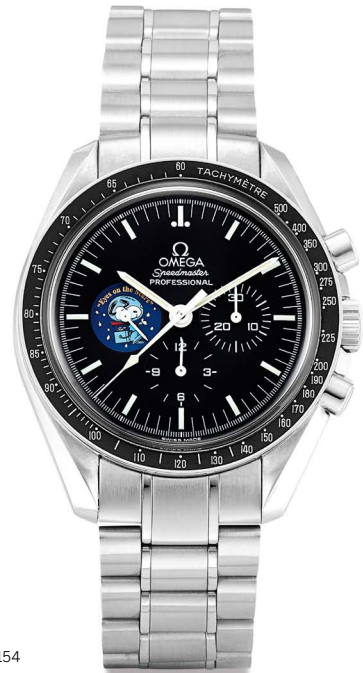

154

154

## OMEGA

SPEEDMASTER "EYES ON THE STARS SNOOPY AWARD", REFERENCE 3578.51

A LIMITED EDITION STAINLESS STEEL CHRONOGRAPH WRISTWATCH, CIRCA 2004

**Dial:** black

**Caliber:** cal. 1861 mechanical, 18 jewels

**Case:** stainless steel, screw down case back

**Case number:** 77'120'728 and limited number 4724/5441

**Closure:** stainless steel Omega bracelet and folding clasp  
**Size:** 42 mm diameter, bracelet circumference approximately 190 mm

**Signed:** case, dial and movement

**Accessories:** Omega International Warranty, instruction manual and presentation box

In 2003, Omega created its first Snoopy Award Speedmaster in a 5,441 limited series (this number comes from the duration of the Apollo 13 mission which was 142 hours, 54 minutes and 41 seconds). The watch features a charming image of Snoopy as an astronaut in a blue space suit against a blue sky resembling the depiction of Snoopy and on the commemorative certificate and endowing the model with the sobriquet Blue Snoopy.

Σ \$8,000-12,000 £6,300-9,500 AED29,300-43,900



OMEGA

SPEEDMASTER PROFESSIONAL MOONWATCH,  
REFERENCE ST 345.0809

A STAINLESS STEEL CHRONOGRAPH WRISTWATCH  
WITH DATE, MOON PHASES AND BRACELET, MADE IN  
1987

- Dial:** black
- Calibre:** cal. 866 mechanical, 17 jewels
- Movement number:** 44'124'505
- Case:** stainless steel, screw down case back
- Closure:** stainless steel Omega bracelet and folding clasp
- Size:** 42 mm diameter, bracelet circumference approximately 180 mm
- Signed:** case, dial and movement
- Accessories:** Omega Extract of the Archives, instruction manual and presentation box

In the year of 1985, Omega introduced no less than 3 different Speedmaster Moonphase models. All three had this caliber 866 Lemania based chronograph movement with add on module for the moon phases indicator. Only 2000 of these movements were produced, 1300 for the Speedmaster Pro Moonphase ST345.0809 and 700 for the German Speedmaster 'Teutonic' model with moon phase indicator.

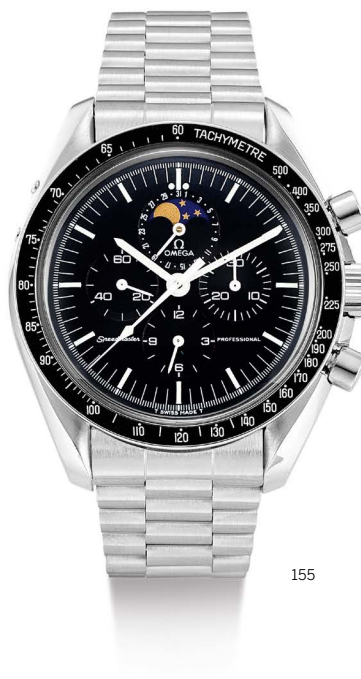

155

Σ \$10,000-15,000    £7,900-11,800    AED36,600-55,000





156

156

## CORUM

BUBBLE LUCIFER, REFERENCE 82.340.20

A LIMITED EDITION STAINLESS STEEL WRISTWATCH, CIRCA 2005

**Dial:** black

**Calibre:** cal. ETA 2892 automatic, 21 jewels

**Case:** stainless steel, case back secured by 6 screws

**Case number:** 1'679'326 and limited number 502/666

**Closure:** Corum leather and rubber strap and stainless steel double folding clasp

**Size:** 45 mm diameter

**Signed:** case, dial and movement

**Accessories:** Corum Guarantee, instruction manual and presentation box

Corum created a famous Bubble in a highly malicious version, where Lucifer marks off the seconds with his pitchfork, transformed into a centre seconds-hand, while indicating the hours with his tail. This third model of the "Collector Series" comes in two versions, automatic or chronograph, each in a limited series of 666 pieces.

Σ \$2,000-4,000 £1,600-3,150 AED7,400-14,700



157

157

## LOUIS VUITTON

ESCALE, REFERENCE Q5D230

A LIMITED EDITION PVD-COATED STAINLESS STEEL WORLDTIME WRISTWATCH, MADE FOR THE JAPAN MARKET, CIRCA 2018

**Dial:** black

**Calibre:** automatic, 21 jewels

**Case:** PVD-coated stainless steel, sapphire crystal display back secured by 6 screws

**Case number:** TS2069

**Closure:** red Louis Vuitton alligator strap and PVD-coated stainless steel buckle

**Size:** 39 mm diameter

**Signed:** case, dial and movement

**Accessories:** Louis Vuitton International Warranty Card, instruction manual and presentation box

The Louis Vuitton Time Zone presents an innovative direction to global time telling. The outer ring on the dial displays the city of reference and the inner hour disc displays global hours. The dial is decorated with abstract polygons, while the stainless steel case is enhanced by a trendy touch of PVD-coating. Stylish and attractive, the present watch is a limited edition designed specifically for the Japanese market, perfect for all occasions.

Σ \$4,000-6,000 £3,150-4,750 AED14,700-22,000

## ULYSSE NARDIN

JAQUEMART SONNERIE EN PASSANT SAN MARCO,  
REFERENCE 756-88

A PINK GOLD HOUR STRIKING, REPEATING AND  
AUTOMATON WRISTWATCH, CIRCA 2008

**Dial:** black

**Calibre:** cal. 2892A2 automatic, 41 jewels

**Movement number:** 75-22-567

**Case:** 18k pink gold, sapphire crystal display back secured  
by 6 screws

**Case number:** 102

**Closure:** black Ulysse Nardin alligator strap and 18k pink  
gold double folding clasp

**Size:** 42 mm diameter

**Signed:** case, dial and movement

**Accessories:** Ulysse Nardin Warranty, instruction manual  
and presentation box

With a reproduction of one of the mythical Jaquemarts,  
designed by Paolo Savin in the 15th century for the  
Campanile of St Mark's Square in Venice, this fine watch  
cased into the San Marco case is destined for both  
enthusiasts and collectors of fine mechanical watches.  
Furthermore, the present watch is in excellent condition.

Σ \$32,000-50,000    £25,200-39,400    AED117,000-  
183,000



## PATEK PHILIPPE

CALATRAVA, REFERENCE 6000

A WHITE GOLD WRISTWATCH WITH DATE, CIRCA 2008



159

**Dial:** anthracite**Calibre:** cal. 240/166 automatic, 27 jewels**Movement number:** 3'511'310**Case:** 18k white gold, sapphire crystal display back**Case number:** 4'377'176**Closure:** black Patek Philippe alligator strap and 18k white gold folding clasp**Size:** 37 mm diameter**Signed:** case, dial and movement**Accessories:** Patek Philippe Certificate of Origin instruction manual and presentation box

The present reference 6000 features a grey two-tone dial contrasting with white Arabic numerals. Offered in excellent overall condition, the present watch is complete with its original certificate.

Σ \$10,000-15,000    £7,900-11,800    AED36,600-55,000







160

160

## GLASHÜTTE ORIGINAL

PANO RESERVE

A WHITE GOLD AND DIAMOND-SET WRSTWATCH WITH DATE, POWER RESERVE INDICATION AND MOTHER-OF-PEARL DIAL, CIRCA 2005

**Dial:** silvered

**Calibre:** cal. GUB 65 mechanical, 48 jewels

**Movement number:** 01'782

**Case:** 18k white gold, sapphire crystal display back secured by 5 screws

**Case number:** 00'041

**Closure:** white Glashütte Original alligator strap and 18k white gold and diamond-set buckle

**Size:** 39 mm diameter

**Signed:** case, dial and movement

The present Pano Reserve introduces a feminine approach towards a classic design. The engine turned dial directs the point of attention to the refined double apertures for date. The two off-center dials are enhanced by brilliant-cut diamonds, with the subsidiary second furthermore highlighted by a mother-of-pearl dial.

Σ \$12,500-15,000 £9,900-11,800 AED45,700-55,000



161

161

## PIAGET

ALTIPLANO, REFERENCE P10763

A WHITE GOLD AND DIAMOND-SET WRISTWATCH, CIRCA 2010

**Dial:** silvered

**Calibre:** mechanical, jewelled

**Case:** 18k white gold, case back secured by 6 screws

**Case number:** 1'039'513

**Closure:** black Piaget alligator strap and 18k white gold buckle

**Size:** 38 mm diameter

**Signed:** case, dial and movement

Often seen in jewelry and works of art, 'Shou' is the Chinese character for longevity and prosperity. The present watch features a diamond-set dial depicting a geometric maze-like character that is associated with merit and dignity.

Σ \$7,500-10,000 £5,900-7,900 AED27,500-36,600



162

162

## ULYSSE NARDIN

FREAK, REFERENCE 026-88

A PINK GOLD CARROUSEL TOURBILLON WRISTWATCH WITH DUAL DIRECTION ESCAPEMENT, CIRCA 2010

**Dial:** blue

**Calibre:** cal. UN-01 mechanical, 32 jewels

**Case:** 18k pink gold, sapphire crystal display back

**Case number:** 401

**Closure:** navy Ulysse Nardin alligator strap and 18k yellow gold double folding clasp

**Size:** 44.5 mm diameter

**Signed:** case, dial and movement

**Accessories:** Ulysse Nardin presentation box

Created by Dr. Ludwig Oechslin, the Freak model features a carousel regulation with 7 day power reserve. Developed to be used without a winding crown or traditional hands, the escapement forms the minute indicator and the hours are displayed via a large triangular-tipped indicator sitting beneath the escapement. The bezel is further set with a number plaque which flips up to allow the bezel rotate to set the time.

Σ \$20,000-30,000 £15,800-23,600 AED73,500-110,000



163

□ 163 SOLD WITHOUT RESERVE

## CORUM

ADMIRALS CUP, REFERENCE 4481065V67

A YELLOW GOLD DIAMOND-SET BRACELECT WATCH, CIRCA 1990

**Dial:** gilt

**Calibre:** cal. ETA 959001 quartz, 6 jewels

**Movement number:** 212'165

**Case:** 18k yellow gold, snap on case back

**Case number:** 381'223

**Closure:** 18k yellow gold Corum bracelet and double folding clasp

**Size:** 32 mm diameter, bracelet circumference approximately 180 mm

**Signed:** case, crystal and movement

The octagonal case design makes this watch immediately identifiable. The Admirals Cup is the only watch ever with international nautical pennants on the dial and is very much a talking point and gives the watch a very unique look.

Σ \$2,000-3,000 £1,600-2,400 AED7,400-11,000



164

164

## ROLEX

CELLINI, REFERENCE 4082 16

A YELLOW GOLD AND DIAMOND-SET BRACELET WATCH, CIRCA 1980

**Dial:** gilt

**Calibre:** cal. 1600 mechanical, 19 jewels

**Case:** 18k yellow gold, snap on case back

**Closure:** 18k yellow gold Rolex bracelet and clasp

**Size:** 27 mm diameter, bracelet circumference approximately 160 mm

**Signed:** case, dial and movement

**Accessories:** Rolex presentation case

The present watch wraps with a delicately crafted bracelet, further embellished with a circle of diamonds on the bezel, which added a sparkle to the elegant timepiece.

Σ \$4,000-6,000 £3,150-4,750 AED14,700-22,000

## BREGUET

REFERENCE 3938

A WHITE GOLD AND DIAMOND-SET MINUTE REPEATING WRISTWATCH WITH 24 HOURS INDICATION, CIRCA 2000

**Dial:** silvered

**Calibre:** cal. 567 mechanical, 30 jewels

**Movement number:** 3145

**Case:** 18k white gold, snap on sapphire crystal display back

**Case number:** 1494

**Closure:** black unsigned leather strap and 18k white gold Breguet folding clasp

**Size:** 41 mm diameter

**Signed:** case, dial and movement

The elusive Breguet reference 3938 encompasses the oldest continuously running watch company's know-how on both aesthetical and mechanical aspects. The impressive diamond-setting was wonderfully executed on the bezel, echoing the baguette-filled lugs on both their top section and profile as well as the crown. The traditional hand-guilloché dial is symmetrically laid-out with dedicated subdials for the power reserve indication and a 24-hour display.

Finally and importantly, the tastefully decorated minute repeating caliber 567 displays the pocket watch construction Breguet is highly praised for.

The closest model currently sold by Breguet bears no diamonds and retails for USD 237,000, making the present highest-grade example an exceptional opportunity for a collector to acquire a very rare and highly complicated wristwatch.

Σ \$80,000-120,000    £63,000-94,500

AED293,000-439,000



165









166

166

## CHOPARD

HAPPY DIAMONDS, REFERENCE 20/3957-24

A YELLOW GOLD, DIAMOND AND GEM-SET  
WRISTWATCH, CIRCA 1990

**Dial:** gilt

**Calibre:** quartz

**Case:** 18k yellow gold, snap on back

**Case number:** 259'799 and 4097

**Closure:** red Chopard alligator strap and unsigned gilt buckle

**Size:** 23.5 mm diameter

**Signed:** case, dial and movement

**Accessories:** Chopard Certificate of Origin and Guarantee,  
setting pin and presentation box

Audacious and playful, the watch is embellished with diamond and gem-set collets that gently move and twirl between two sapphire crystals, symbolising a truly free spirit.

Σ \$3,000-5,000 £2,400-3,950 AED11,000-18,300



167

△ 167

## PIAGET

REFERENCE 41548

A YELLOW GOLD, DIAMOND AND SAPPHIRE-SET  
WRISTWATCH, MADE IN 1991

**Dial:** gilt

**Calibre:** cal. 4P mechanical, 19 jewels

**Movement number:** 780'780

**Case:** 18k yellow gold, snap on case back

**Case number:** 554'835

**Closure:** black unsigned genuine leather strap and 18k yellow  
gold Piaget buckle

**Size:** 24 mm length x 22 mm width

**Signed:** case, dial and movement

The present Piaget timepiece dazzles with sparkling pavé-set diamonds in contrast to its modest, deep blue sapphire crystals. Elegant and chic, the present watch radiates glamour and suits perfectly with a night dress.

Σ \$4,000-6,000 £3,150-4,750 AED14,700-22,000

## AUDEMARS PIGUET

JULES AUDEMARS, REFERENCE 25999

A YELLOW GOLD AND DIAMOND-SET CHRONOGRAPH WRISTWATCH, CIRCA 2005

**Dial:** silvered**Calibre:** cal. 2226/2841 automatic, 54 jewels**Movement number:** 563'341**Case:** 18k yellow gold, case back secured by 5 screws**Case number:** F03371**Closure:** black Audemars Piguet alligator strap and 18k yellow gold folding clasp**Size:** 38.5 mm diameter**Signed:** case, dial and movement**Accessories:** Audemars Piguet Certificate of Origin

The Jules Audemars collection pays tribute to one of Audemars Piguet's founders. Designed with the brand's core values in mind, the present lot features a silvered dial reminiscent of a globe, decorated with striking Arabic numerals. The 18k yellow gold case is furthermore enhanced by pavé-set diamonds.

Σ \$12,500-18,000 £9,900-14,200 AED45,700-66,000



168





## IWC

DRAGON YEAR EDITION PORTUGIESER, REFERENCE 5001

A LIMITED EDITION PINK GOLD WRISTWATCH WITH DATE AND POWER RESERVE INDICATION, CIRCA 2013

**Dial:** grey

**Calibre:** cal. 51011 automatic, 42 jewels

**Movement number:** 3'611'190

**Case:** 18k pink gold, screw down sapphire crystal display back

**Case number:** 3'872'664

**Closure:** brown unsigned leather strap and 18k pink gold IWC folding clasp

**Size:** 42 mm diameter

**Signed:** case, dial and movement

**Accessories:** IWC Guarantee, instruction manual and presentation box

In honor of the lunar year of the dragon, IWC released the limited edition Dragon year reference 5110. This watch keeps the traditional and timeless look of other 7-day power reserve Portugieser models and the slate grey dial gives the watch a timeless look. The rotor of the in-house automatic calibre 51011, which is visible through the sapphire crystal display caseback, features a dragon medallion and reveals the limited edition. This limited edition of only 888 pieces was also a very specific choice as the number 8 is considered a lucky number in Chinese culture.

∑ \$8,000-12,000    £6,300-9,500    AED29,300-43,900



169





## JAEGER-LECOULTRE

DUOMETRE, REFERENCE 600.2.16.S

A PINK GOLD DUAL TIME ZONE WRISTWATCH WITH  
POWER RESERVE INDICATION, CIRCA 2017

**Dial:** silvered

**Calibre:** cal. 383 mechanical, 54 jewels

**Movement number:** 3'849'726

**Case:** 18k pink gold, sapphire crystal display back secured  
by 4 screws

**Case number:** 2'900'416

**Closure:** brown Jaeger-LeCoultre alligator strap and 18k pink  
gold buckle

**Size:** 42 mm diameter

**Signed:** case, dial and movement

**Accessories:** Jaeger-LeCoultre presentation box

The Duomètre Travel Time watch features the in-house  
calibre 383 featuring 54 jewels and 498 parts including  
two barrels, each with a with 50-hour power reserve. Both  
barrels are wound through the same crown which is geared  
in a way that one direction give its power to the timekeeping  
component, the other direction taking care of the travel-time  
function.

Σ \$12,000-18,000    £9,500-14,200    AED43,900-  
66,000

End of Sale



## How to Bid

---



### 1. BROWSE

Go to [sothebys.com](https://sothebys.com) or the Sotheby's app to find works you are interested in.



### 2. REGISTER

Sign up to place bids.



### 3. BID

Bid before and during the auction, from anywhere in the world.

#### FOR ASSISTANCE WITH REGISTRATION AND BIDDING

[Enquiries@sothebys.com](mailto:Enquiries@sothebys.com)

**US** +1 212 606 7000 **UK** +44 (0) 20 7293 5000 **HK** +852 2822 8142

[sothebys.com/bidonline](https://sothebys.com/bidonline) FOLLOW US @SOTHEBYS



### Absentee/Telephone Bidding Form

**Sale Number** DB1902 | **Sale Title** WATCHES | **Sale Date** 24 NOVEMBER 2019

Please see the important information regarding absentee bidding on the reverse of this form. Forms should be completed in ink and emailed, mailed or faxed to the Bid Department at the details below.

SOTHEBY'S ACCOUNT NUMBER (IF KNOWN)

TITLE FIRST NAME LAST NAME

COMPANY NAME

ADDRESS

POSTAL CODE COUNTRY

DAYTIME PHONE MOBILE PHONE FAX

EMAIL

Please indicate how you would like to receive your invoices:  Email  Post/Mail

Telephone number during the sale (telephone bids only)

Please write clearly and place your bids as early as possible, as in the event of identical bids, the earliest bid received will take precedence. Bids should be submitted in pounds sterling and all bid requests should be submitted at least 24 hrs before the auction. Telephone bids are offered for lots with a minimum low estimate of \$4,000.

LOT NUMBER	LOT DESCRIPTION	MAXIMUM STERLING PRICE OR ✓ FOR PHONE BID (EXCLUDING PREMIUM AND TAX)
		US\$
		US\$
		US\$
		US\$
		US\$
		US\$
		US\$
		US\$
		US\$
		US\$

We will send you a shipping quotation for this and future purchases unless you select one of the check boxes below. Please provide the name and address for shipment of your purchases, if different from above.

NAME AND ADDRESS

POSTAL CODE COUNTRY

- I will collect in person  I authorise you to release my purchased property to my agent/shipper (provide name)
- Send me a shipping quotation for purchases in this sale only

I agree to be bound by Sotheby's "Conditions of Business" and the information set out overleaf in the Guide for Absentee and Telephone Bidders, which is published in the catalogue for the sale. Sotheby's Group companies may use your details to contact you about Sotheby's products or services, events or promotions and other activities that may be of interest to you. If you would prefer not to be contacted in this way, please tick the box below.

I do not wish to receive promotional communications from Sotheby's

SIGNATURE

PRINT NAME DATE

## Guide for Absentee and Telephone Bidders

---

If you are unable to attend an auction in person, you may give Sotheby's Bid Department instructions to bid on your behalf by completing the form overleaf. This service is confidential and available at no additional charge.

### General

**Before the Auction** We will try and purchase the lot(s) of your choice for the lowest price possible (dependent on the reserve price and other bids) and never for more than the maximum bid amount you indicate. Where appropriate, your bids will be rounded down to the nearest amount consistent with the auctioneer's bidding increments. Please place your bids as early as possible, as in the event of identical absentee bids the earliest received will take precedence. Bids should be submitted at least twenty-four (24) hours before the auction.

If bidding by telephone, we suggest that you leave a maximum bid which we can execute on your behalf in the event we are unable to reach you.

Please refer to Condition 5 of the Conditions of Business printed in this catalogue.

**After the Auction** Successful Bidders will receive an invoice detailing their purchases and giving instructions for payment and clearance of goods.

**Without Reserve Lots** Where a lot is offered "without reserve" absentee bids will be executed at a minimum of 10% of the low estimate.

### Completing This Form

This form should be used for one sale only. Please indicate the sale number, sale title and sale date in the space provided at the top of the form if it is not already pre-populated.

Please record accurately the lot numbers, descriptions and the maximum hammer price you are willing to pay for each lot. Instructions to "BUY" or unlimited bids will not be accepted.

Bids must be numbered in the same order as the lots appear in the catalogue.

Alternate bids for items can be made by placing the word "OR" between lot numbers. This means if your bid on an early lot is successful, we will not continue to bid on subsequent lots for you. Or, if your early bids are unsuccessful, we will continue to execute bids for the remaining lots listed on your absentee bidding form.

If you are arranging a telephone bid, please clearly specify the telephone number on which you can be reached at the time of the sale, including the country code. We will call you from the saleroom shortly before the relevant lot is offered.

### New Clients

If you have opened a new account with Sotheby's and have not already provided appropriate identification, you will be asked to present documentation confirming your identity before your property or sale proceeds can be released to you. We may also contact you to request a bank reference.

Please provide government issued photographic identification such as a passport, identity card or driver's licence and confirm your permanent address.

### Conditions of Absentee & Telephone Bidding

Please note that the execution of absentee and telephone bids is offered as an additional service for no extra charge. Such bids are executed at the bidder's risk and undertaken subject to Sotheby's other commitments at the time of the auction. Sotheby's therefore cannot accept liability for any reasonable error or failure to place such bids.

All bids are subject to the Conditions of Business applicable to the sale printed in the sale catalogue. Buyer's premium in the amount stated in paragraph 2 of the Buying At Auction Guide in the back of the sale catalogue will be added to the hammer price as part of the total purchase price, plus any applicable taxes and charges.

Bids will be executed for the lowest price as is permitted by other bids or reserves.

Where appropriate your written bids will be rounded down to the nearest amount consistent with the auctioneer's bidding increments.

### Payment

In the event that you are successful, payment is due immediately after the sale unless otherwise agreed in advance. Payment may be made by bank transfer, credit and debit card (subject to certain restrictions and/or surcharges). You will be sent full details on how to pay with your invoice.

### Data Protection

We will hold and process your personal information and may share it with another Sotheby's Group company for use as described in, and in line with, our Privacy Policy published on our website at [www.sothebys.com](http://www.sothebys.com) or available on request by email to [enquiries@sothebys.com](mailto:enquiries@sothebys.com).



## BUYING AT AUCTION

The following pages are designed to give you useful information on how to buy at auction. Sotheby's staff as listed at the front of this catalogue will be happy to assist you. However, it is important that you read the following information carefully and note that Sotheby's acts for the seller. Bidders' attention is specifically drawn to Conditions 3 and 4, which require them to investigate lots prior to bidding and which contain specific limitations and exclusions of the legal liability of Sotheby's and Sellers. The limitations and exclusions relating to Sotheby's are consistent with its role as auctioneer of large quantities of goods of a wide variety and Bidders should pay particular attention to these Conditions of Business. Prospective bidders should also consult [www.sothebys.com](http://www.sothebys.com) for the most up to date cataloguing of the property in this catalogue.

**Buyer's Premium** A buyer's premium will be added to the hammer price and is payable by the buyer as part of the total purchase price. The buyer's premium is 25% of the hammer price up to and including US\$400,000, 20% on any amount in excess of US\$400,000 up to and including US\$4,000,000, and 13.9% on any remaining amount in excess of US\$4,000,000. These rates are exclusive of any VAT.

**GCC Import Duty** (at a prevailing rate of 5%) will be payable on the hammer price of all lots which are imported from outside of the GCC for sale plus any applicable VAT. Please read carefully the section entitled "Warehouse, Storage, Collection and Shipping Information - Dubai" at the back of this catalogue or refer to the Buying At Auction Guide.

### 1. BEFORE THE AUCTION

**Catalogue Subscriptions** If you would like to take out a catalogue subscription, please call +44 (0)20 7293 5000.

**Pre-sale Estimates** Pre-sale estimates are intended as a guide for prospective buyers. Any bid between the high and low pre-sale estimates would, in our opinion, offer a chance of success. However, a successful bid may be above or below the pre-sale estimates.

It is advisable to consult us nearer the time of sale as estimates can be subject to revision. The estimates printed in the auction catalogue do not include the buyer's premium, GCC Import Duty or VAT.

**Pre-sale Estimates in US Dollars and United Arab Emirates Dirhams** Although the sale is conducted in US dollars, the pre-sale estimates in the sale catalogue are also printed in United Arab Emirates Dirham. The rate of exchange is the rate at the time of production of this catalogue. Therefore, you should treat the estimates in United Arab Emirates Dirhams as a guide only.

**Condition of Lots** Prospective buyers are encouraged to inspect the property at the pre-sale exhibitions. Solely as a convenience, Sotheby's may also

provide condition reports. The absence of reference to the condition of a lot in the catalogue description does not imply that the lot is free from faults or imperfections. Please refer to Condition 3 of the Conditions of Business for Buyers printed in this catalogue.

**Electrical and Mechanical Goods** All electrical and mechanical goods are sold on the basis of their artistic and decorative value only, and should not be assumed to be operative. It is essential that prior to any intended use, the electrical system is checked and approved by a qualified electrician.

**Provenance** In certain circumstances, Sotheby's may print in the catalogue the history of ownership of a work of art if such information contributes to scholarship or is otherwise well known and assists in distinguishing the work of art. However, the identity of the seller or previous owners may not be disclosed for a variety of reasons. For example, such information may be excluded to accommodate a seller's request for confidentiality or because the identity of prior owners is unknown given the age of the work of art.

### 2. DURING THE AUCTION

**Conditions of Business** The auction is governed by the Conditions of Business and Authenticity Guarantee. These apply to all aspects of the relationship between Sotheby's and actual and prospective bidders and buyers. Anyone considering bidding in the auction should read them carefully. They may be amended by way of notices posted in the saleroom or by way of announcement made by the auctioneer.

**Bidding at Auction** Bids may be executed in person by paddle during the auction, in writing prior to the sale, by telephone or online.

Auction speeds vary, but average between fifty (50) and one hundred and twenty (120) lots per hour. The bidding steps are generally in increments of approximately 10% of the previous bid.

Please refer to Conditions 5 and 6 of the Conditions of Business for Buyers printed in this catalogue.

**Bidding in Person** To bid in person, you will need to register for and collect a numbered paddle before the auction begins. Proof of identity will be required. If you have a Sotheby's Client Card, it will facilitate the registration process.

Should you be the successful buyer of a lot, please ensure that your paddle can be seen by the auctioneer and that it is your number that is called out. Should there be any doubts as to price or buyer, please draw the auctioneer's attention to it immediately.

All lots sold will be invoiced to the name and address to which the paddle has been registered and cannot be transferred to other names and addresses.

Please do not mislay your paddle; in the event of loss, inform the Sales Clerk immediately. At the end of the sale, please return your paddle to the registration

desk.

**Absentee, Telephone and Internet Bids** If you cannot attend the auction, we will be happy to execute written bids on your behalf or you can bid on the telephone for lots with a minimum low estimate of US\$5,000 or you can bid online using BIDNOW. A bidding form and more information can be found at the back of this catalogue.

**Online Bidding** If you cannot attend the auction, it may be possible to bid online via BIDNOW, eBay, Invaluable or other Online Platforms for selected sales. This service is free and confidential. For information about registering to bid via BIDNOW, please refer to [sothebys.com](http://sothebys.com). For information about registering to bid on eBay, please see [www.ebay.com/sothebys](http://www.ebay.com/sothebys). For information about registering to bid on Invaluable, please see [www.invaluable.com/invaluable/help.cfm](http://www.invaluable.com/invaluable/help.cfm). Bidders using any online platform are subject to the Additional Terms and Conditions for Live Online Bidding, which can be viewed at [sothebys.com](http://sothebys.com), as well as the Conditions of Business applicable to the sale.

**Consecutive and Responsive Bidding** The auctioneer may open the bidding on any lot by placing a bid on behalf of the seller. The auctioneer may further bid on behalf of the seller, up to the amount of the reserve, by placing consecutive or responsive bids for a lot.

Please refer to Condition 6 of the Conditions of Business for Buyers printed in this catalogue.

**Interested Parties Announcement** In situations where a person who is allowed to bid on a lot has a direct or indirect interest in such lot, such as the beneficiary or executor of an estate selling the lot, a joint owner of the lot, or a party providing or participating in a guarantee of the lot, Sotheby's will make an announcement in the saleroom that interested parties may bid on the lot. In certain instances, interested parties may have knowledge of the reserves.

**Employee Bidding** Sotheby's employees may bid only if the employee does not know the reserve and fully complies with Sotheby's internal rules governing employee bidding.

**US Economic Sanctions** The United States maintains economic and trade sanctions against targeted foreign countries, groups and organisations. There may be restrictions on the import into the United States of certain items originating in sanctioned countries, including Burma, Cuba, Iran, North Korea and Sudan. The purchaser's inability to import any item into the US or other country as a result of these or other restrictions shall not justify cancellation or rescission of the sale or any delay in payment. Please check with the specialist department if you are uncertain as to whether a lot is subject to these import restrictions, or any other restrictions on importation or exportation.

### 3. AFTER THE AUCTION

**Payment** Payment is due immediately after the sale and may be made by US dollar transfer. Payments in US dollars and by US dollar credit/debit cards are also accepted subject to certain restrictions and/or surcharges - please see below.

**Bank transfers** Our bank account details are shown on our invoices.

Please include your name, Sotheby's account number and invoice number with your instructions to your bank. Please note that we reserve the right to decline payments received from anyone other than the buyer of record and that clearance of such payments will be required. Please contact our Post Sale Services Department if you have any questions concerning clearance.

**Card payment** Sotheby's accepts card payment by Visa, MasterCard and American Express credit and debit cards. Card payments may not exceed US\$50,000 per sale. All cards are accepted in person at Sotheby's premises at the address noted in the catalogue.

**We cannot accept credit or debit card payments via telephone or online for sales in this location.**

We reserve the right to seek identification of the source of funds received. The Conditions of Business for Buyers require buyers to pay immediately for their purchases. However, in limited circumstances and with the seller's agreement, Sotheby's may grant buyers it deems creditworthy the option of paying for their purchases on an extended payment term basis. Extended payment terms arrangements are only permissible if arranged prior to the sale. In advance of determining whether to grant the extended payment terms, Sotheby's may require credit references and proof of identity and residence.

**Collection and Storage** It is Sotheby's policy to request proof of identity on collection of a lot. Lots will be released to you or your authorised representative when full and cleared payment has been received by Sotheby's. If you are in doubt about the location of your purchases, please contact the Sale Administrator prior to arranging collection. Removal, interest, storage and handling charges apply.

For more information concerning post sale storage, collection and charges, please see the section entitled "Warehouse, Storage, Collection and Shipping Information - Dubai" and Condition 7 of the Conditions of Business for Buyers printed in this catalogue.

**Loss or Damage** Buyers are reminded that Sotheby's accepts liability for loss or damage to lots for a maximum period of thirty (30) days after the date of the auction. Please refer to Condition 7 of the Conditions of Business for Buyers printed in this catalogue.

**Shipping** Sotheby's offers a comprehensive shipping service. Except if otherwise indicated in this Buying At Auction Guide, our Post Sale Services

Department can advise buyers on exporting and shipping property, and arranging delivery.

For assistance please contact:  
Post Sale Services Department  
(Mon-Fri 9am to 5pm)  
Tel: + 44 (0)20 7293 5220  
Fax: + 44 (0)20 7293 5910  
Email: [uaepostsaleservice@sothebys.com](mailto:uaepostsaleservice@sothebys.com)

Sotheby's can send you a quotation for shipping your purchase(s) on request. Transit risk insurance may also be included in your quotation. If the quotation is accepted, we will arrange the shipping for you and will despatch the property as soon as possible after receiving your written agreement to the terms of the quotation, financial release of the property and receipt of any export licence or certificates that may be required. Despatch will be arranged at the buyer's expense.

All shipments should be unpacked and checked on delivery and any discrepancies notified immediately to the party identified in your quotation and/or the accompanying documentation.

**Export** The export of any lot from the UAE or import into any other country may be subject to one or more export or import licences being granted. It is the buyer's responsibility to obtain any relevant export or import licence. The denial of any licence required or delay in obtaining such licence cannot justify the cancellation of the sale or any delay in making payment of the total amount due.

Sotheby's, upon request and for an administrative fee, may apply for a licence to export your lot(s).

Sotheby's recommends that you retain all import and export papers, including licences, as in certain countries you may be required to produce them to governmental authorities.

**Endangered Species** Items made of or incorporating plant or animal material, such as coral, crocodile, ivory, whalebone, tortoiseshell, etc., irrespective of age or value, may require a licence or certificate prior to exportation and require additional licences or certificates upon importation to any country outside of the UAE. Please note that the ability to obtain an export licence or certificate does not ensure the ability to obtain an import licence or certificate in another country and vice versa. For example, it is illegal to import African elephant ivory into the US and there are restrictions on the importation of ivory into the US under certain US regulations which are designed to protect wildlife conservation. Sotheby's suggests that buyers check with their own government regarding wildlife import requirements prior to placing a bid. It is the buyer's responsibility to obtain any export or import licences and/or certificates as well as any other required documentation (please refer to Condition 11 of the Conditions of Business for Buyers printed in this catalogue). Please note that Sotheby's is not able to assist buyers with the shipment of any lots containing ivory and/or other restricted materials into the US. A buyer's inability to export or

import these lots cannot justify a delay in payment or a sale's cancellation.

## EXPLANATION OF SYMBOLS

The following key explains the symbols you may see in this catalogue.

### ◦ Guaranteed Property

The seller of lots with this symbol has been guaranteed a minimum price from one auction or a series of auctions. This guarantee may be provided by Sotheby's or jointly by Sotheby's and a third party. Sotheby's, and any third party providing a guarantee jointly with Sotheby's, benefits financially if a guaranteed lot is sold successfully and may incur a loss if the sale is not successful. If the Guaranteed Property symbol for a lot is not included in the printing of the auction catalogue, a pre-sale or pre-lot announcement will be made indicating that there is a guarantee on the lot. If every lot in a catalogue is guaranteed, the Important Notices in the sale catalogue will so state and this symbol will not be used for each lot.

### ▲ Property in which Sotheby's has an Ownership Interest

Lots with this symbol indicate that Sotheby's owns the lot in whole or in part or has an economic interest in the lot equivalent to an ownership interest.

### ■ Irrevocable Bids

Lots with this symbol indicate that a party has provided Sotheby's with an irrevocable bid on the lot that will be executed during the sale at a value that ensures that the lot will sell. The irrevocable bidder, who may bid in excess of the irrevocable bid, may be compensated for providing the irrevocable bid by receiving a contingent fee, a fixed fee or both. If the irrevocable bidder is the successful bidder, any contingent fee, fixed fee or both (as applicable) for providing the irrevocable bid may be netted against the irrevocable bidder's obligation to pay the full purchase price for the lot and the purchase price reported for the lot shall be net of any such fees. From time to time, Sotheby's may enter into irrevocable bid agreements that cover multiple lots. In such instances, the compensation Sotheby's will pay the irrevocable bidder is allocated to the lots for which the irrevocable bidder is not the successful purchaser. Under such circumstances, the total compensation to the irrevocable bidder will not exceed the total buyer's premium and other amounts paid to Sotheby's in respect of any lots for which the irrevocable bidder is not the successful bidder. If the irrevocable bid is not secured until after the printing of the auction catalogue, Sotheby's will notify bidders that there is an irrevocable bid on the lot by one or more of the following means: a pre-sale or pre-lot announcement, by written notice at the auction or by including an irrevocable bid symbol in the e-catalogue for the sale prior to the auction. From time to time, Sotheby's or any affiliated company may provide the irrevocable bidder with financing related to the irrevocable bid. If the irrevocable bidder is advising anyone with respect to the lot, Sotheby's requires

the irrevocable bidder to disclose his or her financial interest in the lot. If an agent is advising you or bidding on your behalf with respect to a lot identified as being subject to an irrevocable bid, you should request that the agent disclose whether or not he or she has a financial interest in the lot.

### ∟ Interested Parties

Lots with this symbol indicate that parties with a direct or indirect interest in the lot may be bidding on the lot, including (i) the beneficiary of an estate selling the lot; or (ii) the joint owner of a lot. If the interested party is the successful bidder, they will be required to pay the full Buyer's Premium. In certain instances, interested parties may have knowledge of the reserve. In the event the interested party's possible participation in the sale is not known until after the printing of the auction catalogue, a pre-lot announcement will be made indicating that interested parties may be bidding on the lot.

### □ No Reserve

Unless indicated by a box (□), all lots in this catalogue are offered subject to a reserve. A reserve is the confidential hammer price established between Sotheby's and the seller and below which a lot will not be sold. The reserve is generally set at a percentage of the low estimate and will not exceed the low estimate for the lot. If any lots in the catalogue are offered without a reserve, these lots are indicated by a box (□). If all lots in the catalogue are offered without a reserve, a Special Notice will be included to this effect and the box symbol will not be used for each lot.

### ● Restricted Materials

Lots with this symbol have been identified at the time of cataloguing as containing organic material which may be subject to restrictions regarding import or export. The information is made available for the convenience of Buyers and the absence of the Symbol is not a warranty that there are no restrictions regarding import or export of the lot; Bidders should refer to Condition 11 of the Conditions of Business for Buyers printed in this catalogue. Please also refer to the section on Endangered Species in the Buying At Auction Guide. As indicated in the Endangered Species section, Sotheby's is not able to assist buyers with the shipment of any lots with this symbol into the US. A buyer's inability to export or import any lots with this symbol cannot justify a delay in payment or a sale's cancellation.

### || Monumental

Lots with this symbol may, in our opinion, require special handling or shipping services due to size or other physical considerations. Buyers are advised to inspect the lot and to contact Sotheby's prior to the sale to discuss any specific shipping requirements.

## GCC VAT AND IMPORT DUTY

The following paragraphs are intended to give general guidance to buyers on the VAT and import duty Implications of purchasing property at Sotheby's. The

information concerns the most usual circumstances and is not intended to be complete. In all cases, the relevant tax legislation take precedence and the VAT rates in effect on the day of the auction will be the rates charged.

In the following paragraphs, reference to VAT or Import Duty shall mean those symbols located beside the lot number or the pre-sale estimates in the catalogue (or amending sale room notice).

### 1. PROPERTY WITH NO VAT SYMBOL

Where there is no VAT symbol, the property will be sold subject to the Profit Margin Scheme and will be subject to the prevailing rate, currently 5% on the buyer's premium only.

### 2. PROPERTY WITH A † SYMBOL

The property will be sold subject to the normal VAT rules. VAT will be charged on the hammer price and the buyer's premium at the prevailing rate, currently 5%.

### 3. PROPERTY WITH A ∑ SYMBOL

Property shall be imported from outside the GCC into the DIFC from other jurisdictions which are not party to a customs treaty with the UAE, under a temporary admission regime, in which case the GCC Import Duty shall be payable by the buyer at the prevailing rate, currently 5% on the Hammer Price. VAT will be charged at the prevailing rate, currently 5%, on the aggregate of Hammer Price, Buyers Premium and Import Duty. Please note that VAT on Hammer and Buyers premium will be charged at the point of sale.

A buyer registered for VAT in another GCC implementing state may, prior to collection of the lot request that any lot offered with no symbol or the † symbol be sold under the Intra GCC VAT rules, in which case no UAE VAT will be charged and the buyer shall account for VAT in the GCC state in which he is registered. The buyer undertakes to provide Sotheby's with written evidence of removal of the lot from the UAE.

A business which buys a lot offered with the ∑ symbol will not be charged VAT at the point of sale on the assumption that the lot has been purchased for resale. The buyer undertakes to notify Sotheby's immediately if this is not the case. Sotheby's is required to retain evidence that the buyer is in business and requires proof of registration for tax purposes. Payment of Import VAT and Import Duties is required before the lot may be released from Temporary Admission.

Any buyer not resident within the UAE who exports the lot from the UAE will be eligible for a refund of any VAT charged on proof of export from the UAE. Should Sotheby's be instructed to ship the lot outside the UAE no VAT will be charged.

## CONDITIONS OF BUSINESS FOR BUYERS

The nature of the relationship between Sotheby's, Sellers and Bidders and the

terms on which Sotheby's (as auctioneer) and Sellers contract with Bidders are set out below.

Bidders' attention is specifically drawn to Conditions 3 and 4 below, which require them to investigate lots prior to bidding and which contain specific limitations and exclusions of the legal liability of Sotheby's and Sellers. The limitations and exclusions relating to Sotheby's are consistent with its role as auctioneer of large quantities of goods of a wide variety and Bidders should pay particular attention to these Conditions.

## 1. INTRODUCTION

(a) Sotheby's and the Sellers' contractual relationship with prospective Buyers is governed by:

(i) these Conditions of Business;

(ii) the Conditions of Business for Sellers displayed in the saleroom and which are available upon request from Sotheby's in Dubai or by calling +44(0)20 7293 5331.

(iii) Sotheby's Authenticity Guarantee as printed in the sale catalogue;

(iv) any additional notices and terms printed in the sale catalogue, including the Buying At Auction Guide; and

(v) in respect of online bidding via the internet, the BIDNOW Conditions on the Sotheby's website, in each case as amended by any saleroom notice or auctioneer's announcement at the auction.

(b) As auctioneer, Sotheby's acts as agent for the Seller. A sale contract is made directly between the Seller and the Buyer. However, Sotheby's may own a lot (and in such circumstances acts in a principal capacity as Seller) and/or may have a legal, beneficial or financial interest in a lot as a secured creditor or otherwise.

## 2. COMMON TERMS IN THESE CONDITIONS OF BUSINESS

In these Conditions of Business:

**"Bidder"** is any person considering, making or attempting to make a bid, by whatever means, and includes Buyers;

**"Buyer"** is the person who makes the highest bid or offer accepted by the auctioneer, and includes such person's principal when bidding as agent;

**"Buyer's Expenses"** are any costs or expenses due to Sotheby's from the Buyer, including an amount in respect of any applicable VAT and duties payable in respect of the sale of the property;

**"Buyer's Premium"** is the commission payable by the Buyer on the Hammer Price at the rates set out in the Buying At Auction Guide plus any applicable VAT;

**"Counterfeit"** is as defined in Sotheby's Authenticity Guarantee;

**"DIFC"** means the Dubai International Financial Centre;

**"GCC"** means the Gulf Cooperation Council;

**"Hammer Price"** is the highest bid accepted by the auctioneer by the fall of the hammer (in the case of wine, as

apportioned pro-rata by reference to the number of separately identified items in that lot), or in the case of a post-auction sale, the agreed sale price;

**"Purchase Price"** is the Hammer Price and applicable Buyer's Premium, VAT and duties;

**"Reserve"** is the (confidential) minimum Hammer Price at which the Seller has agreed to sell a lot;

**"Seller"** is the person offering a lot for sale including their agent (other than Sotheby's), executors or personal representatives;

**"Sotheby's"** means Sotheby's Art Services Limited, a private limited company (with registered number 2388) which has its registered office at Unit 1, Level B2, Gate Village, Building No. 3, DIFC, Dubai, UAE;

**"Sotheby's Company"** means both Sotheby's in the USA and any of its subsidiaries (including Sotheby's in London) and Sotheby's Diamonds S.A. and its subsidiaries (in each case, "subsidiary" having the meaning of Section 1159 of the UK Companies Act 2006); and

**"UAE"** means the United Arab Emirates.

**"VAT"** is Value Added Tax at the prevailing rate. Further information is contained in the guide to Buying at Auction.

## 3. DUTIES OF BIDDERS AND OF SOTHEBY'S IN RESPECT OF ITEMS FOR SALE

(a) Sotheby's knowledge in relation to each lot is partially dependent on information provided to it by the Seller, and Sotheby's is not able to and does not carry out exhaustive due diligence on each lot. Bidders acknowledge this fact and accept responsibility for carrying out inspections and investigations to satisfy themselves as to the lots in which they may be interested.

(b) Each lot offered for sale at Sotheby's is available for inspection by Bidders prior to the sale. Sotheby's accepts bids on lots solely on the basis that Bidders (and independent experts on their behalf, to the extent appropriate given the nature and value of the lot and the Bidder's own expertise) have fully inspected the lot prior to bidding and have satisfied themselves as to both the condition of the lot and the accuracy of its description.

(c) Bidders acknowledge that many lots are of an age and type which means that they are not in perfect condition. All lots are offered for sale in the condition they are in at the time of the auction (whether or not Bidders are in attendance at the auction). Condition reports may be available to assist when inspecting lots. Catalogue descriptions and condition reports may on occasions make reference to particular imperfections of a lot, but Bidders should note that lots may have other faults not expressly referred to in the sale catalogue or condition report. Illustrations are for identification purposes only and will not convey full information as to the actual condition of the lots.

(d) Information provided to Bidders in respect of any lot, including any estimate, whether written or oral and including information in any catalogue, condition or other report, commentary or valuation, is not a representation of fact but rather a statement of opinion genuinely held by Sotheby's. Any estimate may not be relied on as a prediction of the selling price or value of the lot and may be revised from time to time in Sotheby's absolute discretion.

(e) No representations or warranties are made by Sotheby's or the Seller as to whether any lot is subject to copyright or whether the Buyer acquires copyright in any lot.

(f) Subject to the matters referred to in Conditions 3(a) to 3(e) above and to the specific exclusions contained in Condition 4 below, Sotheby's shall exercise such reasonable care when making express statements in catalogue descriptions or condition reports as is consistent with its role as auctioneer of lots in the sale to which these Conditions of Business for Buyers relate and in the light of: (i) the information provided to it by the Seller; (ii) scholarship and technical knowledge; and (iii) the generally accepted opinions of relevant experts, in each case at the time any such express statement is made.

## 4. EXCLUSIONS AND LIMITATIONS OF LIABILITY TO BUYERS

(a) Sotheby's shall refund the Purchase Price to the Buyer in circumstances where it deems that the lot is a Counterfeit and each of the conditions of the Authenticity Guarantee has been satisfied.

(b) In light of the matters in Condition 3 above and subject to Conditions 4(a) and 4(e), in light of the Bidders' ability to inspect items and the other matters set out in Conditions 4(a) and 4(e), neither any Sotheby's Company nor the Seller:

(i) is liable for any errors or omissions in information provided to Bidders by Sotheby's (or any Sotheby's Company), whether orally or in writing, whether negligent or otherwise, except as set out in Condition 3(f) above;

(ii) gives any guarantee or warranty to Bidders and any implied warranties and conditions are excluded (save in so far as such obligations cannot be excluded by law) other than the express warranties given by the Seller to the Buyer in Condition 2 of the Conditions of Business for Sellers;

(iii) accepts responsibility to any Bidders in respect of acts or omissions (whether negligent or otherwise) by Sotheby's in connection with the conduct of auctions or for any matter relating to the sale of any lot.

(c) Unless Sotheby's owns a lot offered for sale, it is not responsible for any breach of these conditions by the Seller.

(d) Without prejudice to Condition 4(b), any claim against Sotheby's or the Seller by a Bidder is limited to the Purchase Price with regard to that lot. Neither Sotheby's nor the Seller shall under any circumstances be liable for any consequential losses.

(e) None of this Condition 4 shall exclude or limit Sotheby's liability in respect of

any fraudulent misrepresentation made by Sotheby's or the Seller, or in respect of death or personal injury caused by the negligent acts or omissions of Sotheby's or the Seller.

## 5. BIDDING AT AUCTION

(a) Sotheby's has absolute discretion to refuse admission to the auction. Bidders must complete a Paddle Registration Form and supply such information and references as required by Sotheby's. Bidders act as principal unless they have Sotheby's prior written consent to bid as agent for another party. Bidders are personally liable for their bid and are jointly and severally liable with their principal if bidding as agent.

(b) Sotheby's advises Bidders to attend the auction but will seek to carry out absentee written bids which are in US dollars and, in Sotheby's opinion, clear and received sufficiently in advance of the sale of the lot, endeavouring to ensure that the first received of identical written bids has priority.

(c) Where available, written, telephone and online bids are offered as an additional service for no extra charge, at the Bidder's risk and shall be undertaken with reasonable care subject to Sotheby's other commitments at the time of the auction; Sotheby's therefore cannot accept liability for failure to place such bids save where such failure is unreasonable. Telephone and online bids may be recorded and each Bidder hereby consents to such recording and to the publication of any images of a Bidder taken during their attendance at the auction. Online bids ("BIDNOW") are made subject to the BIDNOW Conditions available on the Sotheby's website or upon request. The BIDNOW Conditions apply in relation to online bids, in addition to these Conditions of Business.

## 6. CONDUCT OF THE AUCTION

(a) Unless otherwise specified, all lots are offered subject to a Reserve, which shall be no higher than the low presale estimate at the time of the auction.

(b) The auctioneer has discretion at any time to refuse any bid, withdraw any lot, re-offer a lot for sale (including after the fall of the hammer) if he believes there may be error or dispute, and take such other action as he reasonably thinks fit.

(c) The auctioneer will commence and advance the bidding at levels and in increments he considers appropriate and is entitled to place a bid or series of bids on behalf of the Seller up to the Reserve on the lot, without indicating he is doing so and whether or not other bids are placed.

(d) Subject to Condition 6(b), the contract between the Buyer and the Seller is concluded on the striking of the auctioneer's hammer, whereupon the Buyer becomes liable to pay the Purchase Price.

(e) Any post-auction sale of lots offered at auction shall incorporate these Conditions of Business as if sold in the auction.

## 7. PAYMENT AND COLLECTION

(a) Unless otherwise agreed, payment of the Purchase Price for a lot and any Buyer's Expenses are due by the Buyer in US dollars immediately on conclusion of the auction (the "Due Date") notwithstanding any requirements for export, import or other permits for such lot.

(b) Title in a purchased lot will not pass until Sotheby's has received the Purchase Price and Buyer's Expenses for that lot in cleared funds. Sotheby's is not obliged to release a lot to the Buyer until title in the lot has passed and appropriate identification has been provided, and any earlier release does not affect the passing of title or the Buyer's unconditional obligation to pay the Purchase Price and Buyer's Expenses.

(c) The Buyer is obliged to arrange collection of purchased lots no later than thirty (30) calendar days after the date of the auction. Purchased lots are at the Buyer's risk (and therefore their sole responsibility for insurance) from the earliest of i) collection or ii) the thirty-first (31st) calendar day after the auction. Until risk passes, Sotheby's will compensate the Buyer for any loss or damage to the lot up to a maximum of the Purchase Price paid. Buyers should note that Sotheby's assumption of liability for loss or damage is subject to the exclusions set out in Condition 6 of the Conditions of Business for Sellers.

(d) For all items stored by a third party and not available for collection from Sotheby's premises, the supply of authority to release to the Buyer shall constitute collection by the Buyer.

(e) All packing and handling is at the Buyer's risk. Sotheby's will not be liable for any acts or omissions of third party packers or shippers.

## 8. REMEDIES FOR NON-PAYMENT

Without prejudice to any rights the Seller may have, if the Buyer without prior agreement fails to make payment for the lot within five days of the auction, Sotheby's may in its sole discretion (having informed the Seller) exercise one or more of the following remedies:

(a) store the lot at its premises or elsewhere at the Buyer's sole risk and expense;

(b) cancel the sale of the lot;

(c) set off any amounts owed to the Buyer by a Sotheby's Company against any amounts owed to Sotheby's by the Buyer in respect of the lot;

(d) apply any payments made to Sotheby's by the Buyer as part of the Purchase Price and Buyer's Expenses towards that or any other lot purchased by the Buyer, or to any shortfall on the resale of any lot pursuant to paragraph (h) below, or to any damages suffered by Sotheby's as a result of breach of contract by the Buyer;

(e) reject future bids from the Buyer or render such bids subject to the payment of a deposit;

(f) charge interest at 6% per annum above Emirates Interbank Offered Rates (EIBOR) from time to time from the Due Date to the date the Purchase Price and relevant Buyer's Expenses are received in cleared funds (both before and after judgement);

(g) exercise a lien over any of the Buyer's property which is in the possession of a Sotheby's Company. Sotheby's shall inform the Buyer of the exercise of any such lien and within fourteen (14) days of such notice may arrange the sale of such property and apply the proceeds to the amount owed to Sotheby's;

(h) resell the lot by auction or private sale, with estimates and reserves at Sotheby's discretion. In the event such resale is for less than the Purchase Price and Buyer's Expenses for that lot, the Buyer will remain liable for the shortfall together with all costs incurred in such resale;

(i) commence legal proceedings to recover the Purchase Price and Buyer's Expenses for that lot, together with interest and the costs of such proceedings on a full indemnity basis; or

(j) release the name and address of the Buyer to the Seller to enable the Seller to commence legal proceedings to recover the amounts due and legal costs. Sotheby's will take reasonable steps to notify the Buyer prior to releasing such details to the Seller.

## 9. BIDDER'S / BUYER'S WARRANTIES

(a) The Bidder and/or Buyer is not subject to trade sanctions, embargoes or any other restriction on trade in the jurisdiction in which it does business as well as under the laws of the European Union, the laws of England and Wales, or the laws and regulations of the United States, and is not owned (nor partly owned) or controlled by such sanctioned person(s) (collectively, "Sanctioned Person(s)").

(b) Where acting as agent, the principal is not a Sanctioned Person(s) nor owned (or partly owned) or controlled by Sanctioned Person(s).

(c) The Bidder and/or Buyer undertakes that none of the Purchase Price will be funded by any Sanctioned Person(s), nor will any party involved in the transaction including financial institutions, freight forwarders or other forwarding agents or any other party be a Sanctioned Person(s) nor owned (or partly owned) or controlled by a Sanctioned Person(s), unless such activity is authorized in writing by the government authority having jurisdiction over the transaction or in applicable law or regulation.

## 10. FAILURE TO COLLECT PURCHASES

(a) If the Buyer pays the Purchase Price and Buyer's Expenses but fails to collect a purchased lot within thirty (30) calendar days of the auction, the lot will be stored at the Buyer's expense (and risk) at Sotheby's or with a third party.

(b) If a purchased lot is paid for but not collected within six (6) months of the auction, the Buyer authorises Sotheby's,

having given notice to the Buyer, to arrange a resale of the item by auction or private sale, with estimates and reserves at Sotheby's discretion. The proceeds of such sale, less all costs incurred by Sotheby's, will be forfeited unless collected by the Buyer within two years of the original auction.

## 11. EXPORT AND PERMITS

It is the Buyer's sole responsibility to identify and obtain any necessary export, import, firearm, endangered species or other permit for the lot. Any symbols or notices in the sale catalogue reflect Sotheby's reasonable opinion at the time of cataloguing and offer Bidders general guidance only. Without prejudice to Conditions 3 and 4 above, Sotheby's and the Seller make no representations or warranties as to whether any lot is or is not subject to export or import restrictions or any embargoes. The denial of any permit or licence shall not justify cancellation or rescission of the sale contract or any delay in payment.

## 12. GENERAL

(a) All images and other materials produced for the auction are the copyright of Sotheby's, for use at Sotheby's discretion.

(b) Notices to Sotheby's should be in writing and addressed to the department in charge of the sale, quoting the reference number specified at the beginning of the sale catalogue. Notices to Sotheby's clients shall be addressed to the last address formally notified by them to Sotheby's.

(c) Should any provision of these Conditions of Business be held unenforceable for any reason, the remaining provisions shall remain in full force and effect.

(d) These Conditions of Business are not assignable by any Buyer without Sotheby's prior written consent, but are binding on Buyers' successors, assigns and representatives. No act, omission or delay by Sotheby's shall be deemed a waiver or release of any of its rights.

(e) The Contracts (Rights of Third Parties) Act 1999 is excluded by these Conditions of Business and shall not apply to any contract made pursuant to them.

(f) The materials listed in Condition 1(a) above set out the entire agreement and understanding between the parties with respect to the subject matter hereof. It is agreed that, save in respect of liability for fraudulent misrepresentation, no party has entered into any contract pursuant to these terms in reliance on any representation, warranty or undertaking which is not expressly referred to in such materials.

## 13. DATA PROTECTION

We will hold and process your personal information and may share it with another Sotheby's Group company for use as described in, and in line with, our Privacy Policy published on our website at [www.sothebys.com](http://www.sothebys.com) or available on request by email to [enquiries@sothebys.com](mailto:enquiries@sothebys.com).

## 14. LAW AND JURISDICTION

**Governing Law** These Conditions of Business and all aspects of all matters, transactions or disputes to which they relate or apply (including any online bids in the sale to which these Conditions of Business apply) shall be governed by and interpreted in accordance with English law.

**Jurisdiction** For the benefit of Sotheby's, all Bidders and Sellers agree that any dispute arising out of or in connection with all aspects of all matters or transactions to which these Conditions of Business relate or apply shall, at Sotheby's sole option: (i) be subject to the non-exclusive jurisdiction of the DIFC Courts and all Bidders and Sellers irrevocably submit to the jurisdiction of the DIFC Courts and each waive any objection they may have to disputes arising out of or in connection with these Conditions of Business being heard in the DIFC Courts on the grounds that it is an inconvenient forum (forum non conveniens); or (ii) be referred to arbitration under the Arbitration Rules of the DIFC-LCIA Arbitration Centre, which Rules are deemed to be incorporated by reference into this clause. The seat, or legal place, of arbitration shall be the DIFC. The language to be used in the arbitration shall be English.

**Service of Process** All Bidders and Sellers irrevocably consent to service of process or any other documents in connection with proceedings in any court by facsimile transmission, personal service, delivery by mail or in any other manner permitted by English law, the law of the place of service or the law of the jurisdiction where proceedings are instituted, at the last address of the Bidder or Seller known to Sotheby's or any other usual address.

## CONDITIONS FOR LIVE ONLINE BIDDING

The following terms and conditions (the "Online Terms") provide important information related to live online bidding via BIDnow, eBay, Invaluable, and any other Online Platform through which bidding is made available ("Online Platforms").

These Online Terms are in addition to and subject to the same law and our standard Conditions of Business for Sellers, Conditions of Business for Buyers, the authenticity guarantee and any other terms that are applicable to the relevant sale (together "Conditions of Business"), and are not intended in any way to replace them. By participating in this sale via any Online Platform, you acknowledge that you are bound by the Conditions of Business applicable in the relevant sale and by these additional Conditions.

1. The procedure for placing bids via any Online Platform is a one-step process; as soon as the "Bid Now" button is clicked, a bid is submitted. By placing a bid via any Online Platform, you accept and agree that bids submitted in this way are final and that you will not under any circumstances be permitted to amend or retract your bid. If a successful bid is sent to Sotheby's from your computer, phone, tablet, or any



other device, you irrevocably agree to pay the full purchase price, including buyer's premium and all applicable taxes and other applicable charges.

2. If you have the leading bid, it will be indicated on the screen with the statement "Bid with you" (on BIDnow) or "You're the highest bidder" (on eBay) or "Bid with you" (on Invaluable). If a bid is placed online simultaneously with a bid placed by a bidder in the room or on the telephone (a "floor" bid), the "floor" bid generally will take precedence; the auctioneer will have the final discretion to determine the successful bidder or to reopen bidding. The auctioneer's decision is final.

3. The next bidding increment is shown on the screen for your convenience. The auctioneer has discretion to vary bidding increments for bidders in the auction room and on the telephones, but bidders using Online Platforms may not be able to place a bid in an amount other than a whole bidding increment. All bidding for this sale will be in the domestic currency of the sale location, and online bidders will not be able to see the currency conversion board that may be displayed in the auction room.

4. The record of sale kept by Sotheby's will be taken as absolute and final in all disputes. In the event of a discrepancy between any online records or messages provided to you and the record of sale kept by Sotheby's, the record of sale will govern.

5. Online bidders are responsible for making themselves aware of all sale room notices and announcements. All sale room notices will be read by the auctioneer at the beginning, where appropriate, or during the sale prior to a relevant lot being offered for sale. Sotheby's recommends that online bidders log on at least ten minutes before the scheduled start of the auction to ensure that you have heard all announcements made by the auctioneer at the beginning of the sale.

6. Sotheby's reserves the right to refuse or revoke permission to bid via Online Platforms and to remove bidding privileges during a sale.

7. Purchase information shown in the "Account Activity" section of BIDnow, the "Purchase History" section of the "My eBay" page on eBay, and the "Account Activity" section of the "My Invaluable" page is provided for your convenience only. Successful bidders will be notified and invoiced after the sale. In the event of any discrepancy between the online purchase information and the invoice sent to you by Sotheby's following the respective sale, the invoice prevails. Terms and conditions for payment and collection of property remain the same regardless of how the winning bid was submitted.

8. Sotheby's offers online bidding as a convenience to our clients. Sotheby's will not be responsible for any errors or failures to execute bids placed via Online Platforms, including, without limitation, errors or failures caused by (i) a loss of connection to the internet or to the BIDnow, eBay, Invaluable or other Online Platform software by either Sotheby's or

the client; (ii) a breakdown or problem with the BIDnow, eBay, Invaluable or other Online Platform software; or (iii) a breakdown or problem with a client's internet connection, mobile network or computer. Sotheby's is not responsible for any failure to execute an online bid or for any errors or omissions in connection therewith.

9. Live online bidding via all Online Platforms will be recorded.

10. In the event of any conflict between these Online Terms and Sotheby's Conditions of Business and Terms of Guarantee, Sotheby's Conditions of Business and Terms of Guarantee will control.

11. In the event of any conflict between these Online Terms and any term in any agreement between the User and eBay, these Online Terms will control for purposes of all Sotheby's auctions.

12. In the event of any conflict between these Online Terms and any term in any agreement between the User and Invaluable, these Online Terms will control for purposes of all Sotheby's auctions.

---

## SOTHEBY'S AUTHENTICITY GUARANTEE

If Sotheby's sells an item which subsequently is shown to be a "counterfeit", subject to the terms below, Sotheby's will set aside the sale and refund to the Buyer the total amount paid by the Buyer to Sotheby's for the item, in the currency of the original sale.

For these purposes, "counterfeit" means a lot that in Sotheby's reasonable opinion is an imitation created to deceive as to authorship, origin, date, age, period, culture or source, where the correct description of such matters is not reflected by the description in the catalogue (taking into account any Glossary of Terms). No lot shall be considered a counterfeit by reason only of any damage and/or restoration and/or modification work of any kind (including repainting or over-painting).

Please note that this Guarantee does not apply if either:-

(i) the catalogue description was in accordance with the generally accepted opinion(s) of scholar(s) and expert(s) at the date of the sale, or the catalogue description indicated that there was a conflict of such opinions; or

(ii) the only method of establishing at the date of the sale that the item was a counterfeit would have been by means of processes not then generally available or accepted, unreasonably expensive or impractical to use; or likely to have caused damage to the lot or likely (in Sotheby's reasonable opinion) to have caused loss of value to the lot; or

(iii) there has been no material loss in value of the lot from its value had it been in accordance with its description.

This Guarantee is provided for a period of five (5) years after the date of the relevant

auction, is solely for the benefit of the Buyer and may not be transferred to any third party. To be able to claim under this Guarantee, the Buyer must:-

(i) notify Sotheby's in writing within three (3) months of receiving any information that causes the Buyer to question the authenticity or attribution of the item, specifying the lot number, date of the auction at which it was purchased and the reasons why it is thought to be counterfeit; and

(ii) return the item to Sotheby's in the same condition as at the date of sale to the Buyer and be able to transfer good title in the item, free from any third party claims arising after the date of the sale.

Sotheby's has discretion to waive any of the above requirements. Sotheby's may require the Buyer to obtain at the Buyer's cost the reports of two (2) independent and recognised experts in the field, mutually acceptable to Sotheby's and the Buyer. Sotheby's shall not be bound by any reports produced by the Buyer and reserves the right to seek additional expert advice at its own expense. In the event Sotheby's decides to rescind the sale under this Guarantee, it may refund to the Buyer the reasonable costs of up to two (2) mutually approved independent expert reports.

---

## IMPORTANT NOTICES

### ESTIMATES IN UAE DIRHAMS AND POUNDS STERLING

As a guide to potential buyers, estimates for this sale are also shown in United Arab Emirates Dirham. The estimates printed in the catalogue in United Arab Emirates Dirhams have been converted at the following rate, which was current at the time of printing. These estimates may have been rounded: \$ 1 = AED 3.67300

By the date of the sale this rate is likely to have changed, and buyers are recommended to check before bidding.

During the sale Sotheby's may provide a screen to show currency conversions as bidding progresses. This is intended for guidance only and all bidding will be in US dollars. Sotheby's is not responsible for any error or omissions in the operation of the currency converter.

Payment for purchases is due in US dollars.

Settlement is made to vendors in the currency in which the sale is conducted, or in another currency on request at the rate prevailing on the day that payment is made by Sotheby's.

### LIABILITY FOR LOSS OR DAMAGE FOR PURCHASED LOTS

Purchasers are requested to arrange clearance as soon as possible and are reminded that Sotheby's accepts liability for loss or damage to lots for a maximum period of thirty (30) calendar days following the date of the auction. Please refer to Condition 7 of the Conditions of Business for Buyers.

## IMPORTATION OF PERSIAN/IRANIAN WORKS OF ART TO THE U.S

Please note that there may be restrictions on importing certain types of property of Persian/Iranian origin into the US. Clients should enquire with the US Office of Foreign Assets Control (OFAC) regarding the proper importation of items subject to such restrictions. Please check with the Middle Eastern department if you are uncertain as to whether a lot is subject to these or any other restrictions or if you need assistance with such enquiries.

## SAFETY AT SOTHEBY'S

Sotheby's is concerned for your safety while you are on our premises and we endeavour to display items safely so far as is reasonably practicable. Nevertheless, should you handle any items on view at our premises, you do so at your own risk.

Some items can be large and/or heavy and can be dangerous if mishandled. Should you wish to view or inspect any items more closely please ask for assistance from a member of Sotheby's staff to ensure your safety and the safety of the property on view.

Some items on view may be labelled "PLEASE DO NOT TOUCH". Should you wish to view these items you must ask for assistance from a member of Sotheby's staff who will be pleased to assist you. Thank you for your co-operation.

## GLOSSARY OF TERMS

The following are examples of the terminology used in this catalogue. Any statement as to authorship, attribution, origin, date, age, provenance and condition is a statement of opinion and is not to be taken as a statement of fact.

Please read carefully the terms of the Authenticity Guarantee and the Conditions of Business for Buyers set out in this catalogue, in particular Conditions 3 and 4.

### 1 GIOVANNI BELLINI

In our opinion a work by the artist. (When the artist's forename(s) is not known, a series of asterisks, followed by the surname of the artist, whether preceded by an initial or not, indicates that in our opinion the work is by the artist named.

### 2 ATTRIBUTED TO GIOVANNI BELLINI

In our opinion probably a work by the artist but less certainty as to authorship is expressed than in the preceding category.

### 3 STUDIO OF GIOVANNI BELLINI

In our opinion a work by an unknown hand in the studio of the artist which may or may not have been executed under the artist's direction.

### 4 CIRCLE OF GIOVANNI BELLINI

In our opinion a work by an as yet unidentified but distinct hand, closely associated with the named artist but not necessarily his pupil.

### 5 STYLE OF.....; FOLLOWER OF GIOVANNI BELLINI

In our opinion a work by a painter working in the artist's style, contemporary or nearly contemporary, but not necessarily his pupil.

## **6 MANNER OF GIOVANNI BELLINI**

In our opinion a work in the style of the artist and of a later date.

## **7 AFTER GIOVANNI BELLINI**

In our opinion a copy of a known work of the artist.

**8** The term signed and/or dated and/or inscribed means that in our opinion the signature and/or date and/or inscription are from the hand of the artist.

**9** The term bears a signature and/or date and/or inscription means that in our opinion the signature and/or date and/or inscription have been added by another hand.

**10** Dimensions are given height before width.

**11** Pictures are framed unless otherwise stated.

## **WAREHOUSE STORAGE, COLLECTION AND SHIPPING INFORMATION – DUBAI**

Sale date Sunday 24 November 2019

Sotheby's Post Sale Services  
Department can be contacted by email:  
uaepostsaleservice@sothebys.com.

### **POST SALE STORAGE:**

Storage is free of charge until 24  
December 2019 only.

All imported watches subject to 5% import duty and 5% Import VAT (marked Σ in the catalogue) will be relocated to Ferrari Logistics Middle East's warehouse, for customs inspection, prior to collection or onward shipping. Collection by appointment only from Sunday 1 December 2019, subject to Sotheby's financial release and customs approval having been granted.

#### **Address:**

Ferrari Logistics Middle East FZE  
Dubai Airport Free zone - Unit F08  
Dubai  
UAE

Contact: sales.dubai@ferrarigroup.net.

Property can also be collected from the following address: by prior arrangement only:

JLT (Jumeirah Lake Tower)  
Ferrari Logistics Middle East  
Almas Tower, 2nd Floor  
Dubai  
UAE

By appointment only, warehouse opening times Sunday - Thursday 0900 - 1700

All International/GCC purchases/BI's remaining in Dubai 14 days after the sale will be transferred to Sotheby's London or Sotheby's Hong Kong whichever we deem most relevant to the lots end destination.

**COLLECTION AND SHIPPING OPTIONS:**

WHEN	LOT CATALOGUE SYMBOL	METHOD	WHERE	CHARGES DUE
25-27 Dec 2019	∑ symbol	Client or Agent Collection	Sotheby's Dubai office, DIFC, level B2 Gate Village Building 3	Subject to Sotheby's financial release and customs approval having been granted.
1 Dec 2019	∑ symbol International/GCC purchases	Client or Agent Collection/Shipping	Address in JLT (Jumeirah Lake tower) Ferrari Logistic Middle East Almas Tower, 2nd floor Dubai, UAE -- Ferrari Logistics Middle East FZE Dubai Airport Free zone - Unit F08 Dubai, UAE  By appointment only	Subject to Sotheby's financial release and customs approval having been granted. Handling Fee Customs clearance fee
1 Dec 2019	∑ symbol International/GCC purchases and Unsold property	Sotheby's shipping	To UAE destinations To GCC member states To Outside GCC	Quote on request, to include: 5% GCC import duty + 5% Import VAT, where applicable (UAE/GCC destinations) Customs clearance Airfreight / Transportation fees Packing fees Storage, where applicable Transit insurance if required

Please note:

Buyers carrying their own property should contact the shipping department 3-4 working days in advance of flight departure to facilitate this process.

Lots will only be released to you or your authorised representative when full and cleared payment has been received by Sotheby's, appropriate identification has been provided, and a release note has been produced by Sotheby's Post Sale Services Department. Please ensure that your payment has been cleared prior to collection and that a release note has been forwarded to the storage warehouse by Sotheby's Post Sale Services Department if your lots have been relocated to Ferrari.

Shipments arranged via Sotheby's can only be made if the purchase has been fully paid including any potential additional costs such as handling and storage charges.

**WRISTWATCHES**

All wristwatches are sold as viewed and cannot be returned on the grounds that repairs have been carried out or parts supplied by anyone other than the named makers.

Watches may not be taken apart whilst on view. Prospective buyers or their agents wishing to do so should make an appointment with the Watch Department for a private view the week before the sale. Although condition reports may be given on request, such reports are statements of opinion only and may not specify all mechanical replacements or imperfections in the movement, case and dial. All dimensions are approximate.

Watches in water-resistant cases have been opened to examine movements but no warranties are made that the watches are currently water-resistant.

Please note that we do not guarantee the authenticity of any individual component parts, such as wheels, hands, crowns, crystals, screws, bracelets and leather bands, since subsequent repairs and restoration work may have resulted in the replacement of original parts.

Please be advised that straps made of material derived from endangered or otherwise protected species (ie. alligator and crocodile) are not sold with the watches and are for display purposes only. We reserve the right to remove these straps prior to shipping.

Furthermore, in reference to watch bands, we do not guarantee the material of manufacture. Please be advised that the purchaser will be responsible for complying with any applicable export and import matters, particularly in relation to endangered species and the United States Department of Fish and Wildlife Services.

We make no representation or warranty as to the condition of any lot sold.

## International Departments

---

For a full listing of our offices and salerooms worldwide with detailed information on all of Sotheby's services, visit [sothebys.com](http://sothebys.com)

Sam Hines  
*Worldwide Head of Watches*  
+852 2822 5501

Daryn Schnipper  
*Chairman, International Watch  
Division*  
+1 212 606 7184

Josh Pullan  
*Global Managing Director,  
Watches*

### New York

Katharine Thomas  
*Senior Vice President,  
Head of Department*  
Nate Borgelt  
*Vice President*  
Leigh Zagoory  
Janet Tham  
+1 212 606 7184  
FAX +1 212 606 7592

### Los Angeles

Jonathan Burford  
+1 310 786 1895

### London

Joanne Lewis  
*Deputy Director*  
Kate Lacey  
*Director*  
Benoit Colson  
*Deputy Director*  
Julien Asso  
+44 (0)20 7293 5793  
FAX +44 (0)20 7293 5915

### Geneva

Mikael Wallhagen  
*Director,*  
*Head of Department*  
Pedro Reiser  
*Deputy Director*  
Charlie Foxhall  
Patrick Stebler  
+41 (0)22 908 4800  
FAX +41 (0) 22 908 4858

### Hong Kong

Joey Luk  
*Deputy Director*  
John Chan  
Bryan Li  
Philip Leung  
+852 2822 8117  
FAX +852 2521 0588

### Dubai

Frederic Watrelot  
*Senior Director,  
Specialist*  
+97 1526 869604

### Amsterdam

Albertine Verlinde  
+31 20 550 2204

### Brussels

Marianna Lora  
+32 2 627 7198

### Lugano

Iris Fabbri  
+41 91993 3060

### Madrid

Sofia Roji  
+4 91 576 5714

### Milan

Alessandra Berengan  
+39 34 9272 8721

### Munich

Armella Gladeck  
+49 89 291 31 51

### Paris

Magali Teisseire  
+33 01 53 05 52 37

### Tel Aviv

Sigal Mordechai  
+972 3 560 1666

### Vienna

Doris Richter  
+43 1512 4772

### Zurich

Patrick Stebler  
+41 22 908 4800

### Beijing

Lei Tang  
+86 10 6408 8890

### Indonesia

Jasmine Prasetio  
+62 21 5797 3603

### Japan

Maiko Ichikawa  
+81 3 6457 9160

### Malaysia

Walter Cheah ‡  
+60 12 208 3917

### Philippines

Angela Hsu ‡  
+63 9178150075

### Shanghai

Rachel Shen  
+86 21 6288 7500

### Singapore

Esther Seet  
+65 6732 8239

### Taiwan

Wendy Lin  
+886 2 2757 6689

### Thailand

Wannida Saetieo  
+66 2 253 3108

### Buenos Aires

Adela Casal  
+54 11 5031 9812

### Chicago

Gary Metzner  
+1 312 475 7900

### Los Angeles

Yvonne Teng  
+1 310 7861 864

### Mexico

Lulu Creel  
+11 5255 5281 2100

### Palm Beach

Ashley Ramos  
+1 561 833 2582

### Philadelphia

Caroline Nagy  
+1 610 649 2600

### Rio de Janeiro

Katia Mindlin Leite-Barbosa  
+55 212 553 1946

### San Francisco

Jennifer Biederbeck  
+1 415 772 9154

‡ Consultant



FORTHCOMING AUCTIONS

A comprehensive calendar of international auctions, in addition to all sale results, can be viewed at [sothebys.com](http://sothebys.com)

**WATCHES ONLINE**

19-26 November 2019

**WATCHES ONLINE**

29 November-

5 December 2019

**IMPORTANT WATCHES**

11 December 2019

New York

## Index

---

- A. Lange & Söhne 115, 126, 127  
Audemars Piguet 11, 12, 13, 26, 38, 43, 44-50, 133, 168
- Blancpain 28, 29  
Breguet 165
- Cartier 3, 35, 36, 37, 121, 122, 151  
Chopard 39, 40, 83, 166  
Corum 132, 156, 163
- Delanau 92
- Frank Muller 91, 120, 149
- Gérald Genta 1, 2, 51, 52  
Girard Perregaux 107  
Glaschutte 113, 160  
Greubel Forsey 41  
Grönefeld 118  
Gucci 84
- Harry Winston 100, 101, 104  
Heuer 139  
Hublot 103, 116, 117
- IWC 119, 169
- Jaeger Lecoultrre 110, 170  
Jaquet Droz 33
- Kari Voutilainen 132
- Louis Vuitton 157
- Omega 27, 153, 154, 155
- Panerai 106  
Patek Philippe 4-10, 53-56, 58, 59, 85, 95-98, 102, 105, 108, 111, 114, 130, 131, 134-138, 140-146, 150, 152, 159  
Piaget 17-25, 34, 80, 86, 87, 89, 90, 112, 128, 129, 161, 167
- Roger Dubuis 57  
Rolex 60-79, 81, 82, 125, 147, 148, 164
- Royama 93
- Sacar 94
- TechnoMarine 128
- Ulysse Nardin 32, 158, 162
- Vacheron Constantin 14, 15, 16, 42, 99, 109, 123  
Van Cleef & Arpels 124

## Notes

---





**SOTHEBY'S EXECUTIVE  
MANAGEMENT**

Charles F. Stewart  
**Chief Executive Officer**

John Auerbach  
**Art & Objects Division, Americas  
Digital Businesses, Worldwide**

Jean-Luc Berrebi  
**Chief Financial Officer  
Worldwide**

Jill Bright  
**Human Resources  
Administration  
Worldwide**

Amy Cappellazzo  
**Chairman  
Fine Art Division**

Valentino D. Carlotti  
**Business Development  
Worldwide**

Kevin Ching  
**Chief Executive Officer  
Asia**

Ken Citron  
**Operations and Chief  
Transformation Officer  
Worldwide**

Lauren Gioia  
**Communications  
Worldwide**

Jane Levine  
**Chief Compliance Counsel  
Worldwide**

Jonathan Olsoff  
**General Counsel  
Worldwide**

Jan Prasens  
**Managing Director  
Europe, Middle East, Russia,  
India and Africa**

Allan Schwartzman  
**Chairman  
Fine Art Division**

Patti Wong  
**Chairman  
Asia**

**SOTHEBY'S INTERNATIONAL  
COUNCIL**

Robin Woodhead  
**Chairman**

Jean Fritts  
**Deputy Chairman**

John Marion  
**Honorary Chairman**

Juan Abelló  
Judy Hart Angelo  
Anna Catharina Astrup  
Nicolas Berggruen  
Philippe Bertherat  
Lavinia Borromeo  
Dr. Alice Y.T. Cheng

Laura M. Cha  
Halit Cingillioğlu  
Jasper Conran  
Henry Cornell  
Quinten Dreesmann

Ulla Dreyfus-Best  
Jean Marc Etlin  
Tania Fares  
Comte Serge de Ganay

Ann Getty  
Yassmin Ghandehari  
Charles de Gunzburg

Ronnie F. Heyman  
Shalini Hinduja  
Pansy Ho  
Prince Aryn Aga Khan

Catherine Lagrange  
Edward Lee

Jean-Claude Marian  
Batia Ofer  
Georg von Opel

Marchesa Laudomia Pucci Castellano  
David Ross  
Patrizia Memmo Ruspoli

Rolf Sachs  
René H. Scharf

Biggi Schuler-Voith  
Judith Taubman

Olivier Widmaier Picasso  
The Hon. Hilary M. Weston,  
CM, CVO, OOnt

**CHAIRMAN'S OFFICE**

**AMERICAS**

Lisa Dennison  
Benjamin Doller  
George Wachter

Thomas Bompard  
Lulu Creel  
Nina del Rio  
Mari-Claudia Jimenez  
Brooke Lampley  
Gary Schuler  
Simon Shaw  
Lucian Simmons  
August Uribe

**EUROPE**

Oliver Barker  
Helena Newman  
Mario Tavella

Alex Bell  
Michael Berger-Sandhofer  
David Bennett  
Lord Dalmeny

Claudia Dwek  
Edward Gibbs  
George Gordon  
Franka Haiderer  
Henry Howard-Sneyd

Caroline Lang  
Cedric Lienart  
Daniela Mascetti  
Yamini Mehta  
Wendy Phillips  
Lord Poltimore  
Samuel Valette  
Albertine Verlinde  
Roxane Zand

**ASIA**

Patti Wong  
Nicolas Chow

Lisa Chow  
Jen Hua  
Yasuaki Ishizaka  
Wendy Lin  
Rachel Shen



**Sotheby's** EST. 1744  
Collectors gather here.